DISPATCH DEMOCRAT
Box 449

TEMPERATURE
Maximum ..... 56 degs.
Minimum ..... 33 degs.

UKIAH REPUBLICAN PRESS

THE LEADING NEWSPAPER OF MENDOCINO COUNTY

RAINFALL
For Week ..... 2.32 in.
For Season ..... 10.51 in.

Circulation of The Republican Press exceeds that of any newspaper published in Mendocino County and is a paid circulation.

UKIAH, MENDOCINO COUNTY, CALIFORNIA, DECEMBER 25, 1946 — 10 CENTS A COPY — VOLUME LXX—No. 34

As One Goes Around

Every year at this time there comes a greeting from Arthur H. Samish. This year this came: "Dear A. R. It is not only at this time of the year that I remember my friends but it is at Christmas and New Year that I hold for you my very fondest wishes for happiness and prosperity. Sincerely, Arthur H. Samish."

I know of no man more misunderstood than is Arthur H. Samish.

By long odds he is the most successful public relations man I have ever known and I happen to have been thrown into close touch with the very best of them throughout the United States.

Enemies will term Arthur Samish a lobbyist.

I have been in accord with Arthur Samish in instances and at other times I have been on the other side. It never made any difference what the result was, after the controversy ended. Arthur is a good hater, when people try to hurt him, but he is as forgiving as a little boy in forgetting a difference of opinion in matching wits, if two-timing is not injected.

I have never gone to Arthur Samish to get him to assist some unfortunate individual, but what the response was always the same. His money and his power are at the use of his real friends. Arthur is a Jewish boy but I know of no one who more willingly and liberally has helped the cause of orphan Catholic kids. Once when the power of the most influential man in California was being used to continue a near-derelict in ostracism and prevent his making his way back, I appealed to Arthur Samish. He was in New York, but over the phone Arthur Samish worked so well the man whose cause had been forgotten was brought back—fought over, and he was vindicated. Into that struggle, on behalf of a friendless man for whom I had appealed to Arthur Samish, there eventually was arrayed the most powerful legal minds in California. The final issue was so evenly divided one vote won the day and that one vote was secured by Arthur H. Samish, for a man who had lacked a friend, and was encountering the studied opposition of an almost all-powerful political-legal top man in California. No one but Arthur Samish could have done the rehabilitation work he did. The personal financial cost was sizeable and self-assumed by Mr. Samish, but after the poor devil was saved, no one ever heard a word about it. Today that man, whose cause Arthur Samish took up and dragged out of a false position that almost ruined him, has come back and made good from a revenge heap into which he had been cast, helpless, yet, to accomplish this, Arthur Samish had to stand four-square, in opposition to the most violent efforts of one of the most influential individuals in California.

Those who do not like Arthur Samish, term him a lobbyist and fearful foe.

One who knows him, backward and forward, as I do, can confess on a stack of Bibles, he is a faithful friend.

★ KEEP BUYING VICTORY BONDS ★

She was a little old lady whose relatives long had overlooked her and she had drifted, deserted, to the West. I have heard, too, the little old lady was a War Nurse. She had a good husband, who had served in 1898 in the war with Spain, but he died and the little old lady was left all alone, except she did have two faithful friends—Two nondescript small little fellows and they had grown old with her. The two dogs had a handicap — they would not leave the little old lady an instant, hence, because their mistress could not provide for them as she would like to have provided, and tried to, they sometimes went on short rations. We who knew her about town saw she was having a struggle to get by, but there never had been a time when I would have been able to step in and try and assist her.

She was too proud to accept charity.

She just kept on — She did washing, waited on table, menial work, despite the fact she was getting very old. The dogs were her constant companions. This week the story came into The Press office the little old lady had been found dead in her home on a back street.

She probably had died of pneumonia. When she was found the two little dogs were with her and they had had no food for three days, but they would not leave their mistress. They were one-person dogs and they were very old, and, besides, the one they loved and who loved them was lying nearby, dead. They had the old-dog gloss in their eyes. Age had stiffened their legs and their hair reflected what time does to men and dogs. They would not make up with strangers, because all of their love had been preempted, long ago, by the little old lady who did the best she could, always for them and so, when, at Christmas time death took the only refuge they had known, they just did not know what to do—they were deserted, alone and they were tearing their little hearts out with grief. Winter is here and their future presented a real problem. No one is as kind to a faithful pet as a poor, old woman who loves a dog. I knew just what would happen to them—separation; neglect; abuse. So, when a friend of mine came to me and suggested the two old dogs, whose mistress died, alone with them and who, in death did not desert her, should be mercifully put at rest and buried with their mistress, I figured there might arise a public sentiment against such a course, yet I, who so many times am on the unpopular side of little town questions, could see no reason in not doing what the little old lady would surely want to have done. Thus the three old friends, a kind, wrinkled-faced old lady and two little dogs will mould away into the earth, from whence we came, together.

It may arouse talk on the part of snooty residents and there may be some Sears-Roebuck & Company Christians who will take exception, but it will be all right with me to bury them together and I am banking God will go along with us.

The decision came when a neighbor suggested the friendless animals be shot. Their bodies would be carted off by the garbage man to the city dump! It was true their age and training precluded their being made into pets for a new master, if such an effort were made. They would pine away and some morning their small stiffened carcasses would be found in an alley or under some shed.

There was no escape for them. Love and death had struck.

So, because a little, old lady's still lips cannot let us know what she would like to have done and, because a few Tailwaggers think two faithful little dogs should not have their carcasses thrown onto the city dump, a three-way burial, based solely on love and devotion, has been carried out in Ukiah Christmas week.

VALLEY JUDGE SHOWED SENSE

Youthful Depravity Is Checked By Firm Court Action

Special Correspondence of The Press

ANDERSON VALLEY, Dec. 23.—Mrs. Ed Baughn, of San Francisco, who formerly was a resident of Boonville and was connected with the Sunday school of the Methodist church here in the Primary Department, remembered Valley children by sending to Mrs. Louise Brown, a 10-pound package of Christmas candy to add to their Christmas treat. While active with the Sunday school here, Mrs. Baughn was always planning something pleasant for the little folks and gave them many nice little surprises, and the children have happy memories of her stay with us.

Good For Judge June.

Five local boys, four of them high school students, were brought before Judge June Monday evening and put on six weeks probation. The one who is not attending school and is an older boy was first given a 30-day jail sentence which Judge June later suspended and gave six months probation. Four of the boys had driven to the high school and after breaking the lock on the gate to the school playground had driven onto the baseball diamond and tore up the infield by spinning their car wheels. Later they were joined by another boy and drove south of Boonville to Fairbanks Hill, where they parked their car so that when the emergency brake was released it would start rolling. The new boy suggested they pour gasoline across the highway and when a car rounded the curve near them they burn the gasoline, making a wall of fire across the road. The driver of the car evidently thought it was a holdup and got out of the car shooting. When the boys ran, he went to their car, released the brake, letting it roll into the ditch, then he removed the distributor cap. The boys are indeed lucky some of them were not shot. A mechanic was needed to start their car. One of the boys in the group at the high school had the good sense to leave them before the gasoline pouring, so was not involved in the more serious charge and the older boy who suggested the dangerous trick, has not been picked up. However, he is known to the officers and will be. Work on the two charges and securing of evidence was done by C. M. Presley, Deputy Sheriff. Judge June gave the youths such a stiff lecture they are not likely to appear before him again.

To Handle Tree Services.

The Recreational Club has stepped into the breach at the last minute and taken over the task of providing a Community Christmas tree. The three Sunday schools are having Christmas programs but none of them are on a Community scale. Burt Rowley heads the Club committee and judging from results he must have waved a magic wand

(Turn to Page Eight)

TRACTOR MAN LOST CLOTHING

Ranch Worker Had A Narrow Escape In Day's Work

Special Correspondence of The Press

COVELO, Dec. 23.—R. C. Bangsberg, district ranger, has been transferred from Eel River Station to Stonyford, and with his family moved to that place last week.

Are In Benicia.

Miss Georgia Wilson and Miss Dolores Tabor, of Covelo, will pass the Holidays with Miss Wilson's sister in Benicia.

A Fine Record.

"Old Doc Stork," in the person of Dr. Arthur Sonnenberg, brought a seven pound six ounce package to the home of Mr. and Mrs. H. B. Wagner, of San Francisco, which upon investigation proved to be a dear little boy, Daniel Bernard, who claimed the Wagners for his parents. This happened December 11, and are his parents proud! Mrs. Wagner will be remembered in Covelo as Miss Mary Haydon, daughter of Mr. and Mrs. Frank M. Haydon, of this place. This is the twenty-first grandchild of Mr. and Mrs. Haydon.

New Year's Dance.

Don't forget the American Legion dance in Covelo on New Year's eve. Come and bring your friends.

Party For Twins.

Thursday afternoon, December 19, Mrs. Grover Vann, of Covelo, gave her twin sons, Garvin and Darwin, a party in honor of their seventh birthday and invited all their second grade classmates. Refreshments were served, games were played, and the little ones had a most enjoyable afternoon.

Here From City.

Mr. and Mrs. Bill Bush and daughter, Diane, of San Francisco, are visiting Mrs. Bush's father, Clyde Riffe, of Covelo.

Former Resident Honored.

Tuesday evening Laurel Chapter No. 186, O. E. S., San Mateo, installed Mrs. Marie O'Ferrall Lane as associate matron-elect. Mrs. Lane was formerly of Covelo and her friends here are much pleased to learn of her designation.

Down From Mountain.

Mrs. Frank Brown and two children were in Covelo from their Bald Mountain home last week.

Hurt At Mill.

Tuesday, December 17, Frank Haydon, Jr., was the victim of an accident which occurred at the sawmill at the lower end of the valley, where he was employed. A board he was taking away from the edgerman, slipped and struck Mr. Haydon on the left side of the leg and knee. He was taken immediately to Superintendent Mase, the owner of the mill, who telephoned Dr. R. A. Babcock in Willits for advice as to proper treatment until Mr. Haydon could be taken to Willits, as it was feared internal injuries might have been caused. Wednesday morning Mrs. Mase took Mr. Haydon to Willits where the doctor's examination revealed nothing more serious than painful bruises and Frank will have to limp about and favor his bruised side quite some time. We are thankful it was no worse.

Mrs. Short In Town.

Mrs. George Short, of Bald Mountain, made a trip to Willits this week, returning Thursday.

For Short Rest.

Mrs. Emily Beaver and Mr. and Mrs. Charles Stockton are closing the restaurant from December 24 to December 29 for a well-earned vacation with relatives out of town.

Wandering Carollers.

Thursday evening a group of young folks entertained the residents of Covelo by singing Christmas carols all through the town. This was much appreciated by everyone and we thank these young people for this kind thought.

Marshall Hodge, son of Rev. and Mrs. A. R. Hodge, of Covelo, is visiting his parents over the holidays.

Are In City.

Mr. and Mrs. Henry Haydon and daughter, Terry Lee, left Friday morning for San Francisco where they will pass the holidays with Mrs. Haydon's parents, Mr. and Mrs. William Wohler and family.

(Turn to Page Two)

SAD CHRISTMAS FOR MR.-MRS. CARPENTER

Wong Quon Soon, for more than 40 years a faithful house-servant in the Hudson-Carpenter home here, went to San Francisco last week to visit Chinese friends and, while getting off a bus in Chinatown, was victim of an accident, resulting in his sustaining a broken hip. The injured man is in Stanford-Lane Hospital now and will later be taken to the Chinese Hospital where he will recuperate. The friendly Chinese has great numbers of well wishing friends here who will be genuinely sorry for his own case and will regret the loss of his invaluable services to Mr. and Mrs. Carpenter at this time.

WARREN'S CANDIDACY NOT ENLIGHTENED!

Harold Stassen's recent announcement he is a candidate for the Republican presidential nomination was characterized as a "wholesome approach" by Governor Earl Warren. The development, does not, however, he said at a press conference, affect his own position. "I think I've stated my personal position on a good many occasions," he said. "There hasn't been any change in the situation and I don't think that under these circumstances there is any call for elaboration." (The Governor previously has asserted he is not a candidate for any national office.) He said today: "I read in news dispatches Mr. Stassen's announcement. I thought it a perfectly normal approach for a person who is seeking the presidency and the fact he proposes to discuss his principles and programs seems to me to be a very wholesome approach to the situation."

NEW GROCERY MUCH ADMIRED

East Sanel Proud Of Modern Business Just Opening

Special Correspondence of The Press

HOPLAND, Dec. 23.—East Sanel is proud of its new grocery store which replaces the old building across the highway and which is owned and operated by Nicolas Brothers and their father. The store is constructed of cement blocks, steel girders and framework that give it a long life permanence. As one enters the front doors their eyes behold shelves of canned goods all neatly and systematically arranged—all within easy reach—and taking up about one-half of the east and south wall space. There are extra pyramid shelves placed at intervals across the wall in the rear of an attractively arranged vegetable and fruit display. The west side of the interior has been converted into a modern refrigerated meat market with display in tempting array beneath glass-covered show cases, mounted on yellow and black tiled counters. There is a special corner for drugs and toilet articles. Six large front windows give plenty of light to the interior and show off to good advantage the pastel color scheme of sea foam and vista green walls. The ceiling is white and the floor is oxide red. The inside casing of the windows have been painted a striking Spanish blue and all colors harmonize wonderfully and are restful to the eye. The floor space measures 40 by 80 feet.

Took Long Time.

One year elapsed before the building was completed. No expense has been spared in making of this a streamlined, modern and beautiful store. The fluorescent lighting, the chromium and stainless steel mountings on display cases are pleasing and effective, showing "Nothing is too good for customers."

Have Big Stock.

Nicolas Brothers carry a full line of select meats and many of the "hard to get" articles in the grocery, vegetable and fruit line. It is operated on the self-serve plan.

They Merit Praise.

The Nicolas boys and their father are to be congratulated upon owning a store as fine and modern as any in the bay area. Come and visit it yourself and see what a treat awaits you and yours.

Were At Barbecue.

Among the many who attended the State banquet of the C. S. E. A., given at Legion Hall, Willits, recently were Mr. and Mrs. Henry Cox, Mr. and Mrs. Ernest La Mastus, Mr. and Mrs. W. D. Field and Mr. and Mrs. Iles McNeill, all of Hopland.

Garden Club Met.

The Garden Club met at the home of Mrs. R. E. Shimmin Wednesday afternoon with Mrs. Perle Crawford and Mrs. Margaret Demple as co-hostesses. The spacious rooms were beautifully decorated with fir boughs and holly berries for the occasion. A prettily lighted Christmas tree, beneath which the members placed their exchange gifts, was a part of the setting, while cheerful burning logs in the huge fireplace in the living room cast dancing brightness into the happy group. The meeting opened with reading of the Collect by Mrs. George Poor, followed by singing Christmas carols, with Mrs. Shimmin at the piano. Club President Mrs. Crawford then took over the meeting Mrs. Frank Harmon read the minutes of the November gathering and Treasurer Mrs. Ralph Jones gave her report on the Club's finances. Two letters came from members who were unable to be present. A guessing game in charge of Mrs. Crawford was played, with Mrs. Mary Field lucky winner. Exchange of gifts brought many unlooked for and exciting surprises and created much fun while it lasted. Delicious refresh-

(Turn to Page Six)

CHRISTMAS IS HOME MAGNET

Potter Valley Ex-Residents Return For Holiday

Special Correspondence of The Press

POTTER VALLEY, Dec. 24.—The high school students held a Christmas party Friday afternoon with Christmas tree, exchange of gifts, games and refreshments.

Put On Operettas.

At the grammar school Thursday evening Mrs. Spotswood's pupils put on an operetta and later Mrs. Hees, Mrs. Westerman and Mrs. Norman supervised an operetta by the upper grades.

Sunday evening a special Christmas program was given at the church. Sunday morning the children had their program.

Flew From East.

Harry Pickle, son of Mr. and Mrs. Herbert Pickle, arrived home Saturday from New York. Harry flew from New York to San Francisco, arriving last Wednesday. Dr. Lionel Murphy, of San Francisco, brought Harry up Saturday.

Mother Is Dead.

Mrs. J. J. Furber's mother, Mrs. Mary Alice Smith, of Healdsburg, passed away last Friday at age of 91. Mr. and Mrs. Furber and Mr. and Mrs. Ernest Moody attended the funeral there Monday.

Mrs. Henrietta Westerman left Sundav for Eureka to spend Christmas with her brother.

Mrs. Grace Salmon left the past weekend for San Diego, where she will be the guest of her daughter and family for Christmas.

Mrs. Charles Wallace's sister and husband, Mr. and Mrs. Padia, from Whittier, who are both teachers, will spend their two weeks Christmas time vacation here with Mr. and Mrs. Wallace.

Mrs. D. O. Wilkie went to Concord, Saturday to spend Christmas with her son, Virden and family.

Mr. and Mrs. Orville Frost are spending Christmas with Mrs. Frost's parents, Mr. and Mrs. William Hoyt, in Berkeley.

Mrs. Fern Hees and two little sons left Friday on their way to Phoenix, Arizona, to visit Mrs. Hees' parents and her other two boys over the Christmas holidays.

Geo. Curilich was a guest at the Frost home the past weekend. Mr. Curilich brought Urla Frost over from Placerville for a visit with her parents for the Christmas holidays.

Mr. and Mrs. Chas. Tomlin are spending Christmas with friends at Sacramento

Mr. and Mrs. Marvin Holman and baby left Sunday on their way to Los Angeles to be Christmas time guests of relatives.

Mr. and Mrs. Jimmie Shelton and family are spending Christmas day with their friends, Mr. and Mrs. John Secrist, of Willits.

Mr. and Mrs. Howard Brooks are having Mr. and Mrs. Rhotes Finley, of Vallejo, and Mr. and Mrs. Walker, of Fort Bragg, as their Christmas dinner guests.

Mr. and Mrs. Otto Hughes are Christmas dinner hosts to Mr. and Mrs Allen Hughes and Mr. and Mrs. Joe Terk and Mr. and Mrs. Terk's grandchildren, Joanie and Johnny Even from Vallejo.

Mr. and Mrs. Dwight Manning, of South San Francisco, are spending the Christmas holidays here with Mrs. Manning's parents, Mr. and Mrs. Harry Hopper. The Hoppers are also having Mr. and Mrs. Roy Chase, Malcolm McLeod and Mrs. Manning's son, Bert, to dinner on Christmas.

Mr. and Mrs. Harold Hopper, of Davis, are spending Christmas here with relatives.

Mrs. Clara Hopper is having a family group at Christmas dinner including Mr. and Mrs. Harold Hopper, David Hopper, Mr. and Mrs. Ed Wattenberg, Mr. and Mrs. Clayton Byers and two children, Mr. and Mrs. Tom Hopper and baby, Julius Rottluff and Mary and Martha Wattenberg.

Mr. and Mrs. Ernest Moody's Christmas dinner guests are Mr. and Mrs. J. J. Furber and Mr. and Mrs. Clyde Graves and children.

Mr. and Mrs. Arthur Hunter and family are to be Christmas dinner guests of Mr. and Mrs. Herman Meyers.

Mr. and Mrs. William Gillispie are having as their Christmas dinner guests Mr. and Mrs. William Myer.

Mr. and Mrs. Frank Patterson and two sons, of Stockton, are spending the Christmas holidays here with Mr. Patterson's brother, Knox Patterson, and Mr. and Mrs. Floyd Meyer. Fred Meyer is to be a guest there on Christmas day also.

Mr. and Mrs. Percy Whitcomb are to be hosts at a large family dinner on Christmas day, including Mr. and Mrs. Herbert Pickle and son, Herbert, Mr. and Mrs. Harry Shimmin and daughter, Harriet, Mr. and Mrs. James Nickols, Mrs. Geneva Christofferson and children, Mrs. Christina

(Turn to Page Eight)

THE BIG DANCE

Do not overlook The Firemen's ball Tuesday night, December 31, at the Grammar school auditorium. Everyone you know will be there.

BAN KIDS AT NIGHT DANCES

Sensible Position By Community Club Is Being Assumed

Special Correspondence of The Press

FORT BRAGG, Dec. 23.—Most events these days in this community now revolve around Christmas. Our churches and most of the lodges and other organizations have had special programs for children and in homes there will be the usual dinners and parties. Schools closed last week for the holidays and they all had excellent programs.

A Better Channel.

A telegram was received here last week stating Army Engineers have approved plans to improve Noyo river. It has been recommended the existing project be modified to provide the channel 150 feet wide, 10 feet deep, be extended upstream a distance of one-half mile at an estimated cost to the Government of $190,000 for new construction and an increase in annual maintenance of $4,000 provided local interests co-operate by doing some additional work without expense to the government. The cost is great, but results which would accrue from this improvement are untold. The improvement would enable the fishing fleet to moor one-half mile above present moorings, and would make room for hundreds of additional fishing boats during peak seasons.

Have A Boy.

A son was born to Mr. and Mrs. Allan Westerlund at Redwood Coast Hospital.

Buried Last Week.

Leonard A. Colberg, pioneer resident of this community, died at a local hospital last week following a short illness. Born in Sweden in 1870, Mr. Colberg came here when he was a young man and first engaged in the timber business after which he purchased a ranch in the Inglenook section where he raised sheep and vegetables at which he was very successful. Mr. Colberg never married and is survived by a number of local relatives. Services were held at the Funeral Home, Rev. J. L. Kent officiating.

To Organize Unions.

It is reported a Carpenters' Union will be formed at Fort Bragg. It is said 20 men have already signed up and that a like organization will also be formed at Willits.

Married Last Week.

Miss Betty Portello and Earl Force were married at the Presbyterian church last week by Rev. J. L. Kent.

Got English Bride.

Miss Ivy Southcott arrived here from London, England, last week and was married to John Cernac at the Presbyterian church by Rev. J L. Kent. Following the ceremony a reception was held at the home of the groom's parents. The young couple met while Mr. Cernac was in armed service in England. Following their honeymoon trip they will make their home in Eureka where the groom is employed.

Home From Honeymoon.

Ruby Josephson and Matt Mankinen, Jr., both of Fort Bragg, were married at Reno recently and have returned from their honeymoon trip, which was passed in the southern part of the state. They will make their home here as the groom is employed in a local store.

Buried Last Week.

Funeral services for the late Claude W. Jones were held at the Funeral Home, Rev. Leonard G. Brown, of Ukiah, officiating. Deceased was born in Arkansas in 1906 and had lived here several years.

To Reside In Caspar.

Miss Jeanne Hunting, of Caspar, and Glenn C. Johnson, of the same place, were married in San Francisco last week. The groom was recently discharged from the Army following four years service in Europe. They will make their home in Caspar.

It Is A Boy.

A son was born Mr. and Mrs. Bruno Donati at Redwood Coast Hospital and has been named Edward James.

Are Quietly Married.

Miss Janice Hosea, of Wilmington, was united in marriage with Robert Sciani, of Navarro, at Wilmington last week. The bride is the daughter of Mr. and Mrs. J. C. Hosea, of Wilmington, and the groom is the son of Victor Sciani, of Navarro, and Mrs. Carl Soderlund, of Fort Bragg. The young couple will make their home in Navarro, where the groom is engaged, with his father, in the redwood products business.

(Turn to Page Three)

MRS. NANETTE HOFMAN A CHARITABLE PERSON

All through the year The Republican Press runs upon one nice deed after another, performed, silently, by Mrs. Nanette Hofman. No one this paper knows of does as many gracious and charitable deeds as does Mrs. Hofman and this page hopes hers may be a Merry Christmas, as Mrs. Hofman merits it and many others.

PLANS BRIDGES

The Mendocino county Board of Supervisors has employed Clarence E. Seage as engineer to prepare plans and specifications for construction of Chamberlain Creek Bridge in District Four and Dry Creek Bridge in District Two, and authorized the chairman of the Board to sign contracts thereon.

ALBERT JONES IS NOT INSANE

Talmage Head Says Youth Must Stand Murder Test

Superior Judge Harry Deirup signed an order to return from the Mendocino State Hospital at Talmage 14-year-old Albert Jones, confessed Chico double slayer, to Oroville for a hearing next Monday at which time Judge Deirup will decide whether Albert Jones is defective and/or a psychopathic delinquent.

Acknowledges — Denies.

Dr. Walter Rappaport, of the Mendocino State Hospital, into whose care Albert Jones has been given, announced the accused killer has admitted many times there was no sexual basis for his offenses, but at the same time has denied them many times and on other occasions refused to speak of the matters.

Boy Not Insane.

Dr. Rappaport stated Albert Jones is not suffering from a psychosis. "He has the capacity to proceed with the trial. He has a psychopathic personality without psychosis. Under treatment, he has shown marked resistance and at times has admitted a sexual basis for his offenses," said the doctor.

Mind Is Excellent.

Dr. Rappaport asserted Albert Jones has shown he understands fully the charges being preferred against him, and knows there is no conspiracy against him. He has stated, according to Dr. Rappaport, he wishes to return to trial and "get it over with."

What He Did.

Albert Jones is charged with the murder last June of Patricia Crandall, 15-year-old Chico High School girl, whom he had been visiting. He confessed strangling the girl and burning her body on a bed. One month later Albert Jones was caught in a pitched battle with Harel Nielsen, of Chico, whose wife he had slain with a stolen German Luger pistol.

FATAL STROKE TOOK VICTIM

Fred L. Bosworth Died Sunday At His Home In This City

Fred Lincoln Bosworth, aged 70 and a native of Minnesota, passed away after a short illness at his home Sunday. Mr. Bosworth was long identified with the City of Ukiah as City Manager.

Operated Own Business.

For the last few years he operated successfully a Public Accounting business in Ukiah.

Those He Leaves.

Mr. Bosworth leaves his wife, Annette, and one son, Craig, both of Ukiah, and a sister, Mrs. Mabel Wilson, of Minneapolis. Rev. E. H. Benson officiated at the services, which were held from Eversole Mortuary Tuesday. Pallbearers were old friends of Mr. Bosworth — Joseph Weber, Al Fraga, Walter Sandelin, B. G. Broaddus, Clarence Mason and Ray Walsh. Herb Cochrane sang "In The Garden" at the services.

WILLIAM T. KIRK IS LAID AWAY TO REST

William T. Kirk, aged 53 years, a Sealer of Weights and Measures in the District of Columbia, passed away at Yuma, Arizona, December 17, and was buried from Eversole Mortuary Sunday, December 22, with Rev. Lindemann officiating. His wife, Mrs. Ruth Kirk, flew from Washington, D. C., for the services. Deceased was the nephew of Mrs. J. A. Kirk and cousin of Harold Kirk and Dorothy Kirk, all of Ukiah, and C. V. Kirk, of Piercy.

HODGE BROTHERS TO REMODEL THEIR CAFE

Hodge Brothers Cafe is being remodeled and will be closed a number of days during the Holidays. Rated among the best chefs in the country Ukiah is fortunate in having induced Hodge Brothers, after having served in the war, during which time at a big personal loss, they closed their business here, to again resume operation of The Cafe, as it is a real asset to the city.

HOODLUMISM TO BE WITHSTOOD

School Trustees Are Not To Be Intimidated By Strike

Special Correspondence of The Press

WILLITS, Dec. 23. — Willits schools were closed Thursday by another strike of pupils. From 30 to 50 students picketed the grounds and police were called to keep order but nothing of importance happened. The strike was the outgrowth of an ultimatum given the Board of Trustees last week at its regular meeting, when a statement of the charges against Principal Roy Good was handed the board, with a request the board consider them and give an answer to the committee, which had formulated the charges, by December 16. Monday afternoon, December 16, the School Board met, with County Superintendent John W. Taylor and District Attorney James E. Busch in attendance in an advisory capacity. At the conclusion of the meeting the Board of Trustees issued the following notice:

"To Whom It May Concern:

"We, the Board of Trustees, this sixteenth day of December, 1946, have investigated the charges submitted by a Citizens' Committee under date of December 10 on the basis of which said committee demands the removal of Roy Good as Principal of the High School. It is the opinion of this Board the evidence submitted constitutes insufficient and inaccurate support of the charges. On the basis of the Board's findings, the charges are hereby declared dismissed.

Flora M. Saxon, Member,
Ross E. Betts, President,
Louise Lawson, Clerk,
Wm. M. Riley, Member,
F. W. Beebe, Member."

Teachers Are United.

After the close of school members of the faculty held a meeting at the high school to discuss the situation from the standpoint of teachers. After going into the situation thoroughly, the faculty, all of whom were present at the time, authorized The Willits News to state for them: "We find the present situation at the high school to be of such a nature it is impossible for any teachers to do the work for which they are hired. We hope this situation will be cleared up by the time school opens January 13, so we may resume our work in a peaceful and orderly manner." The statement was endorsed by every teacher on the staff.

Are For Meters.

At the meeting of the city council last week several matters of importance were discussed. John Richardson, consulting engineer of Ukiah, discussed urgent sewer work. The matter of curbs and gutters were gone into at great length. It was recommended parking meters be installed in the business section.

Many New Babies.

Thirteen more babies have been born at Howard Memorial Hospital. Boy babies came to Mr. and Mrs. Walter Heaton, Mr. and Mrs. Oliver Barnes, Mr. and Mrs. Charles Gray, Mr. and Mrs. Wm. Woolley, Mr. and Mrs. Elmer Pinches, Mr. and Mrs. Ray Christie and Mr. and Mrs. Fred Griffin. Girl babies were born Mr. and Mrs. Leland Mixon, Mr. and Mrs. Sam Brewer, Mr. and Mrs. Sutton Gardener, Mr. and Mrs. Val Peterson, Mr. and Mrs. Vern Evans and Mr. and Mrs. Edwin Towle.

A Difficult Blaze.

The fire department was called to the home of Val Peterson on Commercial street. A fire had started under a frieplace and burned beneath the house and was hard to put out.

Saw Much Country.

Miss Annabelle Mitchell came up from Los Angeles last week for a short visit with her mother and friends. For several years Miss Mitchell has been in Red Cross work and during the war was stationed in Iceland. She has now been assigned a new location in Germany.

Mrs. Rose Steele is visiting her son at Roseville.

C. F. Morest was called to Ukiah last week on legal business.

(Turn to Page Three)

E. M. FORD IS HURT BADLY IN ACCIDENT

Probably the most disturbing bit of Yuletide news the people of the county were shocked to hear was that of the accident which befell Former County Supervisor E M Ford at his ranch north of town. Mr. Ford, it appears, was working about his place when, in some manner not certain, a mishap took place and a barn door fell on Mr. Ford, breaking his hip. The veteran official was taken to the Hospital where he was attended by Dr. H. O. Cleland. Marvin Ford is an old man and the seriousness of his accident alarms his friends. However, all that can be done for Mr. Ford is being attended to, but it will take a considerable time for him to return to health, as everyone who knows him and Mrs. Ford are praying he will.

Issued Every Wednesday
$2.50 a Year $1.50 Six Months
10 Cents Single Copy
Entered as Second Class Matter at the Post Office at Ukiah, California, under Act of Congress of March 3, 1879.

The PRESS EDITORIAL PAGE

"If tongue and pen alike be free,
Safe from all foes,
stands liberty."
—Pope

A. R. O'BRIEN
Publisher

BABY BUSINESS

TENANTS AND LANDLORDS throughout the country are following closely the progress of Ohio's "baby eviction" case. The reason is simple and compelling: The eventual disposition of that lawsuit may well determine not only the validity of America's current bumper crop of "adults only" rental agreements, but also the future jeopardy in which parent-hood may place non-homeowners. The United States as a political entity has a stake in the settlement. For both a high birth rate and effective protection of private property rights are in the national interest; and certainly one or the other seems doomed to a curtailment, however temporary and however justified, regardless of how the courts rule as to the validity of baby-exclusion clauses in rental contracts. The significance of the case is, then, considerable. And the facts are highly interesting. Marvin Court, a 26-year-old war veteran, rented an apartment on a month-to-month basis in Cleveland early last year, verbally accepting a stipulation which prohibited children—this at a time when his wife was pregnant. (This apparently contradictory circumstance Mr. Court explains by saying he merely stated he had no children, not being asked whether he was expecting any and not specifically being told that he must move should his wife give birth while residing in the apartment house.) In the summer of 1945 a baby was born to the Courts, and eviction proceedings against them were immediately instituted. A six-man Cleveland Municipal Court jury ruled in favor of the Courts, whereupon the landlord carried the case to the State Court of Appeals, where the original decision was upheld by a 2-1 majority, the majority opinion stating that the "adults only — no pets" clause was illegal and void because it was against public policy in cases where a child was born after the parents occupied the premises. Once again the landlord appealed, this time to the Ohio Supreme Court, where the lower court decision was reversed by a 4-3 majority. The State Supreme Court now entertains an application for rehearing which it may or may not grant. The final decision seems certain to come from the U. S. Supreme Court, if it accepts jurisdiction. That's where the case stands now. The legality of baby-exclusion clauses, in other words, is still highly uncertain — and so, too, are America's tenants and landlords. So ends through the law courts, a case involving a clash between normally incontestable rights: The right of a married couple to have a baby and the right of a landlord to stipulate the conditions under which his property shall be occupied by another. The eventual decision will be difficult, especially so since it cannot be divorced from present-day conditions. A month-to-month rental agreement could be terminated by the landlord at his will were there no OPA rent-control act. But if the OPA rent-control act were removed, it would in all probability be because there was no longer a scarcity of houses; and if there were no scarcity of houses, there would be no baby-exclusion clauses.

It's all yours, Messrs. Justices.

Anyway the cat-hop comes there is no kidding about the seriousness of the outcome of this case.

TRACTOR MAN LOST CLOTHING

Ranch Worker Had A Narrow Escape In Day's Work

(Carried from Page One)

Had A Program.

Schools in Covelo closed for the holiday vacation Friday, December 20. A very enjoyable program of music, recitations and skits was given by the pupils of the grammar school, and a large number of relatives and friends gathered there to see the children perform.

Have A Son.

Thursday morning, December 19, the Stork stopped again, this time at the Ukiah General Hospital, where he left a baby son for Mr. and Mrs. James F. Haydon, of Covelo. Mr. Stork was assisted by Dr. J. E. Gardner, of Ukiah. This is the second child of the James Haydons and the twenty-second grandchild of Mr. and Mrs. Frank M. Haydon, of Covelo, and the second grandchild of Mr. and Mrs. H. J. Cameron, of Willits.

Once Lived Here.

This week the writer received a Christmas card from Mr. and Mrs. George W. Burns, of Modesto. They will be remembered here as publishers of the Round Valley Record of several years back.

Came For Exercises.

Mrs. Lloyd Barrass was in from her mountain home for the week-end and for the school program in which her son, Billy, figured.

Sunday Church Services.

"The Christmas Story in Word and Song" was given at the Federated Church Sunday evening at 7:30 — Invocation, Antiphony by minister and choir, "Joy To The World"; "O Little Town Of Bethlehem, congregation hymn; "Mary's Song," Mrs. Rollie Hurt and choir; "There's A Song In The Air," Will Gray, soloist, and choir; "'Neath The Starry Heavens," duet, Mary Lou and Joan Hurt, quartet, Mesdames Lovell and Haydon, Sam Gray and Rev. A. R. Hodge; "From Lands Afar," male chorus; "Cantique De Noel," Mary Lou Hurt; "Comfort Ye My People," from "The Messiah," Paul Delgado; "Silent Night, Holy Night," congregational hymn; "O Come, All Ye Faithful"; benediction. The Sunday school program took place Monday evening.

In Ukiah Christmas.

Mrs. L. M. Haydon and three daughters left Sunday for Ukiah to pass the holidays with Mrs. Haydon's parents, Mr. and Mrs. R. M. Parker, of that city. They made the trip with Charles Parker, Mrs. Haydon's brother.

Mr. and Mrs. Kenneth Lovell, of Covelo, made a trip to Ukiah Friday.

As Facts Were.

The writer was misinformed regarding the Covelo fire truck and its connection with the Carl Kruger fire of last wek. In the absence of Preston Shields, who has charge of the truck, Lester Long was placed in charge and it was he who drove the truck to the fire instead of two high school boys, Pat Fisher and Jimmie Banks, as the writer had been informed. These boys, however, went along and helped very materially.

Had Near-Accident.

Friday, Grover Hurt narrowly escaped being seriously injured when, in some manner, his clothing was caught in the gears of a tractor he was driving while working on the Hurt Ranch, which he and his brother, Jim, are operating this year. Mr. Hurt had to get down from the tractor seat and, in some way, his clothes were caught and twisted, making a sort of rope, which bound him. Bracing himself against the tractor, he managed to get his knife out of his pocket and cut himself loose, thus saving his life, though he has many painful bruises on his arm and shoulder.

In For Holiday.

Mr. and Mrs. Philo Short, of Lone Pine Ranch in Trinity county, have arrived in Covelo where they will remain the holidays with relatives and friends. Their son, Lawrence, will also be here from his home in Canadian, Texas. His wife and children, who have been at Guerneville since last fall will return with him to their home in the Lone Star State after the holidays.

Quite a number of Covelo people left for Ukiah today. Among them were Mr. and Mrs. Crumrine, Christine Stevenson and Mary Lou Hurt.

Mr. and Mrs. Bernal Hug, Jr., and baby daughter, of Elgin, Oregon, are spending the holidays with Mrs. Hug's parents, Rev. and Mrs. A. R. Hodge, and her brother, Marshall Hodge, of Covelo.

Mr. and Mrs. Jim Hurt are leaving the valley to pass the holidays with their children in Arcata and the bay area.

Mrs. George Stevenson has gone south to Mountain View to visit her father.

Miss Beatrice Steger, teacher in the Round Valley High School, has gone to Danville to visit her parents over the holiday vacation.

A Narrow Escape.

When Clyde Henry placed his hands on a truck in the lower end of Round Valley Sunday, he was unaware a high-power wire had broken and fallen on it. Instantly Mr. Henry received a powerful electric jolt and was "frozen." A companion, Clifford Foster, working with Mr. Henry, but, at the time, on a pole nearby, saw the situation and, throwing a rope over Mr. Henry's shoulders, dragged him from danger. The injured man, suffering many burns, was gotten to Willits to Howard Memorial Hospital. Mr. Foster was badly cut and gashed in making the fight to save Mr. Henry's life.

Merry Christmas

There came this week to Mr. and Mrs. A. R. O'Brien, and of course a lot of other friends in this District, a Christmas greeting from Congressman and Mrs. Clarence F. Lea. It was written by Representative Lea and took some time to write and prepare it and it is produced because it was sent as a sincere greeting at Christmas time and indicates the Spirit of the man who is now retiring from public life after a long and faithful service. The greeting reads:

Christmas, the Birth of Christ!

This message carries the noblest inspiration of religion; the interest of the Supreme Being of the Universe in the welfare of the humblest of earth; the brotherhood of men; the hope that men shall live again and meet again.

The Birth of a New Year!

A link in the span of years that make a life: Each year a complete little life by itself; the opportunity to make it better and happier than the one before; the years constantly expanding our experience, adding to our wisdom and giving us a broader and truer attachment to the nobler and more useful purposes of life.

As the years go by, we increasingly learn that our friends are to us "God's Angels," ministering to our comfort and happiness, giving to us an inspiration that brightens even the darkest hour and to life another and compelling motive. As among our friends, we greet you in the spirit of Christmas and in the inspiration of a new year.

Mr. and Mrs. Clarence F. Lea.
110 Md. Ave., N. E., Washington.

MRS. JUNE PAGE IS LAID AWAY TO REST

The ashes of Mrs. June Page were placed in the Ukiah cemetery Saturday morning following Mrs. Page having died at the home of her daughter at Gustine, December 12. Old timers here will recall Mrs. Page—She lived some years in Doolin Canyon and was a great horse-lover and used to ride horseback. Mrs. Page was born in Petaluma June 1, 1859, and was the mother of Dorothy Vincent. She was a cousin of W. T. Briggs, pioneer officer, Mrs. Maude Sanchez and Lucy Higgins. For many years Mrs. Page had made her home with her daughter at Gustine. Services were under charge of Eversole Mortuary.

CARD OF THANKS

To our many fiends who were so kind and thoughtful during our recent bereavement we wish to express our most sincere thanks to each and all for their gracious expressions of sympathy and beautiful floral offerings.

Mr. and Mrs. Marion Davidson, Santa Rosa, Calif.
Mrs. Claude Davidson, Santa Rosa, Calif.
Bish Davidson and Mrs. Velma Gregg, Fort Bragg.
Clifford Davidson, Colfax, Calif.
Henry Davidson, Berkeley, Cal.
Mr. and Mrs. Lloyd Davidson, Sacramento, Calif.
Mr. and Mrs. Al Reynolds, San Francisco, Calif.
Miss Jane Ross, San Mateo, Cal.
Mrs. Evelyn Street, Larkspur, Calif.
Mr. and Mrs. C. W. Gibson.
Mrs. Ina Rush.
W. H. Rush, Jr.

Sidelights of Sadness

Being incidents connected with California's State Prisons as observed by A. R. O'Brien, editor of The Republican Press, while chairman of the State Board of Prisons of California

PAROLE BOARD IS SOCIETY'S ARCH FOE

It is what comes through placing the power of paroling men convicted of vicious crimes in wrong hands.

It is a repetition of what crops up every day in the week in police stations and sheriffs' offices of California.

It is the greatest law-breaking provision, supported by public funds of the people, one can possibly conceive.

Boiled right down it works this way: Young hoodlums, halted in acts of banditry by officers, who risk their lives to apprehend them, are sent to San Quentin where, after being a short time, and being taught additional devilishness by older criminals, they are released, on parole, and, hell-bent, rush into new crime activities—Attacks on women, hold-ups, murder! It is a pay-off that never fails and it is a great drain on human life, taxpayers' money and police officers' time. Loose parole is a far greater harvester of horrors than it can possibly be conceived to be as a reincarnation zone in which reformation may be expected to be cultivated. Even as I write this two ex-convicts, turned free on society along with several other gorillas by Former Governor C. L. Olsen are being questioned by Los Angeles detectives concerning the Saturday peninsula slaying of Maurice Malter, the man whose testimony once helped send them to prison. They were picked up at the request of San Mateo County Sheriff James J. McGrath, in line with his belief Mr. Malter died a victim to the common sort of justice meted out to underworld "squealers." Mr. Malter, whose bullet riddled body was found in a mountain ravine above San Mateo, was a Los Angeles electrical appliance shop owner. Deputy Sheriff Jack O'Brien said he believed Mr. Malter had flown north for the horse races at Bay Meadows. In 1931 the victim was one of a dozen defendants in a Los Angeles murder trial growing out of the death of a watchman in a cleaning and dyeing company "war." Later Mr. Malter turned state's evidence and helped convict four of his fellow defendants. Those questioned in Los Angeles are Robert Cowan and George Gartler. The police said both provided convincing alibis. A third suspect, Frank Fisher, is now serving time in the Los Angeles county jail as a parole violator.

Still a fourth defendant in the original trial, Edward Rollins, was believed to be living in Chicago, where the police had been requested to check on his activities. All four were paroled or pardoned by former Governor Culbert L. Olson. Meanwhile Deputy O'Brien was working on two other slim clews. He reported he had located a cab driver who remembered driving a man answering Mr. Malter's description from Mills Field to the race track. Earlier a Bay Meadows policeman reported seeing a man believed to have been Mr. Malter buy twenty $50 tickets on a winning horse in the seventh race. Deputy O'Brien agreed the murder motive might have been robbery. The body, with two bullets in the head and two in the chest, was stripped of all valuables except 53 cents.

Other than, in the strictest sense, paroles are the most dangerous of all means of a criminal aid character to be placed in the hands of men with power to exercise them. No one, other than an experienced criminal officer—no mollycoddle type—should be empowered with parole granting. It is because that very practice prevails we continue to have such increasing recurrence of crime in this State. It is infinitely better a dozen condemned murderers be reprieved and ordered to remain inside the walls of the penitentiary, than it is to free a warped-minded punk potential killer and sit back until he is returned a short time later to serve another term for a renewed and aggravated attack on law and order after it had, all too late, been established, following loss of life, his freeing had been against all rules of justice and he had shown he was reform-proof.

When a weak Parole Board has granted a convict an unjustified parole to again go out and become a violent enemy of society and he returns with garments smelling of blood, the blame does not rest any more on the offender than it does on the law's administrator.

Today the Parole Board, by unwise use of the power it misapplies, is the greatest recruiter Gangland has.

County News

Merry Christmas.

Hopland is to have a Veterans' Memorial building.

For the sixth term A. R. O'Brien has been apponited Director of the Golden Gate Bridge District from Mendocino county by the supervisors.

No steelheads are to be planted in Coast streams this year, the Fish and Game Commission has announced.

If you fail to read The Republican Press you will not get all of the news of Mendocino county.

Lack of interest in night classes is causing some of the school programs to be dropped at Fort Bragg.

The County Supervisors have called upon the jailers to watch the grounds of the county courthouse at night.

Nina Bartalini, a 160-pounder of Fort Bragg, won top honors in a boxing contest last week at Eureka.

"Billie" Hee, a Mendocino boy, is held for stealing a number of guns from Judge W. D. Vaughn.

A Chamber of Commerce directors' election is exciting some interest in Ukiah.

Sheep are doing all right on the ranges of the county.

Government engineers have approved the Noyo river project and will provide additional mooring space.

Judge Hilliard Comstock, at Santa Rosa, has ruled against quashing the contempt proceedings against Redwood Industries' pickets.

Fewer new officers will appear in the courthouse this year than usual at end of election upheavals.

Schools about the county will resume classes again January 6.

Willits may install parking meters.

Both the State Theatre and The Lions Club held Christmas parties for the kiddies at Ukiah.

More than the usual amount of home-grown turkey was used for Christmas dinners this year in Mendocino county towns.

Veterans saw to it war casualties in the State Hospital were given proper Christmas attention and suitable gifts

It rarely requires more than one insertion of a Republican Press Wantad to get satisfactory results.

Willits will not start construction, because of inability to get materials, on its Fire Department contemplated for that city.

Work on building the power line of the P. G. & E. Co. from Laytonville to Covelo is progressing.

Test piling is being driven for the new bridges soon to be started at Hay Creek and Noyo.

Fort Bragg has a city basketball team that is drawing crowds at night games.

A wayside market is trying to obtain a site in Ukiah on which to erect a series of buildings on South State street.

Another trucking corporation desiring to operate in the Ukiah section is endeavoring to get a franchise.

Feed is high and operating a dairy is rated tough business in northern California these days.

Several northern Californians are toying with a desire to make the race for Congress, when Congressman Lea retires.

GRANTED LEEWAY BUT SECURED PROTECTION

The board of supervisors granted permission to the Union Lumber Company to use oversized bunks and overloads on portions of Sherwood Road in District 4, upon condition the road is restored to and maintained in a condition to satisfy the supervisor of that district.

RANCHERS SHOULD USE BURNING FORM PERMIT

Application forms for control burns were mailed to ranchers throughout the county during the past week. The applications are for all ranchers who contemplate doing control burning during 1947. Early returns of the applications will facilitate the inspection of areas and the issuing of permits. Applications are necessary for all permit burns of over 10 acres between April 15 and December 1, the period when fire permits are required. They should be sent to the Division of Forestry at Willits well in advance of the date when the burning permit is desired.

FOR FOOD AT ITS BEST....
SOUTHWORTH'S INN
Eight Miles North of Ukiah on 101 Highway
A LA CARTE SERVICE From 12 a.m. until 12 p.m.
COURSE DINNERS From 5 p.m. until 10 p.m.
COCKTAIL LOUNGE
Banquets - Weddings - Luncheons
CALL FOR RESERVATIONS PHONE 31-Y-22

CARROL WEEKS
Perkins and Main Streets Phone 1131

Acid Indigestion
Relieved in 5 minutes or double your money back
When excess stomach acid causes painful, suffocating gas, sour stomach and heartburn, doctors usually prescribe the fastest-acting medicines known for symptomatic relief—medicines like those in Bell-ans Tablets. No laxative. Bell-ans brings comfort in a jiffy or double your money back on return of bottle to us. 25c at all druggists.

SPARKS and STATIC

(By Bob Becker)

Howdy Folks: Many inquiries have come in as to where the editor of this column gets his literary ability. So as to settle that question for all time the editor wishes to state that he comes from a literary family. His sister writes shorthand, his brother writes insurance and his wife writes checks.

We are like the guy who just itched to write and has been scratching for a living ever since.

•

We did get a dollar a word, once. We talked back to the judge.

•

From that experience we learned that the day of the court jester is past. Someone suggested that we should get a nom de plume. You know what that is. It's an author's write name.

•

Well there is one right product to get when it's a matter of buying a refrigerator and that is our General Electric.

•

We get enthused about them but so do our many customers.

•

Robert L. Becker
731 SOUTH STATE STREET
Telephone 620
UKIAH, CALIF.

MEET ME
FACE TO FACE

Morty's
The House of Quality
Opp. Palace Hotel — Ukiah

1878 — Ukiah Fire Department — 1946
Sixty-eighth Annual
FIREMEN'S
New Year
BALL
UKIAH GRAMMAR SCHOOL AUDITORIUM
Tuesday, Dec. 31
Admission $1.00 - Fed. Tax 20c - Total $1.20

UKIAH
FLORAL NURSERY
K. N. HENGEVELD & SON
Telephone 290 Ukiah, California

NO NEW YEAR'S DANCE AT NAVARRO
★
Due to certain unavoidable causes the Second Coast Dance and Entertainment has been called off, Hal Mason, the Moving Picture man of Hopland, was not able to make the arrangements contemplated.
However, there will be other dances and good times here and, in the meantime, I wish everyone
★
A Merry Christmas and a Most Prosperous New Year
★
DAN PARDINE
Navarro, California

"I LOST 52 Lbs.! WEAR SIZE 14 AGAIN"
MRS. C. D. WELLS, FT. WORTH
As Pictured Here →

You may lose pounds and have a more slender, graceful figure. No exercise. No drugs. No laxatives. Eat meat, potatoes, gravy, butter. The experience of Mrs. Wells may or may not be different than yours, but why not try the AYDS Vitamin Candy Plan? Look at these results.
In clinical tests conducted by medical doctors more than 108 persons lost 14 to 15 pounds average in a few weeks with the AYDS Vitamin Candy Reducing Plan.
With this Ayds Plan you don't cut out any meals, starches, potatoes, meats or butter, you simply cut them down. It's simple and easier when you enjoy delicious (vitamin fortified) AYDS before each meal. Absolutely harmless. 30 days supply of Ayds only $2.25. If not delighted with results, MONEY BACK on the very first box. Phone
MEDICO DRUG CO.

A service of Distinction and Beauty
Ormsbee Funeral Chapel
Ukiah Phone 68

Press Want Ads Always Bring Results

BAN KIDS AT NIGHT DANCES

Sensible Position By Community Club Is Being Assumed

(Carried from Page One)

A Fine Move.

Fort Bragg is just like most communities and juvenile delinquency is one of our most important problems, especially minors attending public dances. At a meeting of the Recreation Commission, which has charge of The Community Club, it has been decided no minor under 16 will be allowed there at night, unless accompanied by parent or guardian, but dances for children will be held afternoons. Fort Bragg has an ordinance children under 16 must be home by 9:30 and police officers have been instructed to see it is enforced and stragglers, when found, will be taken home.

Abalone Adjustment.

Allen Taft, representing the State Fish and Game Commission, was guest speaker at the Sportsmen's Club last week and there was a lively discussion. It is now suggested the limit on abalones be set at five a person a day—it is now 10. It is also recommended two game districts be consolidated.

Show For Kiddies.

The State Theatre had its annual Christmas party for children Monday afternoon.

Are Getting Ready.

The four test pilings which were necessary to drive at Noyo and Hare Creek, have been driven and heavy equipment has been sent home. The Atkinson Company has the contract for the new road from Jug Handle to Fort Bragg, and has built access roads to both the Noyo and Mitchell Creek bridge locations. The next step will be to clear rights-of-way for the road improvement. It is not planned to do any extensive work until after the first of the year.

Form New Classes.

Classes in orchestra, citizenship, typing and woodshop, have been organized within the past month as a portion of the program of the Fort Bragg evening school this year under the direction of Clark W. Aylard, principal.

Got In Wrong.

Billie Hee, of Mendocino, was arrested by Deputy Ward Reis after he found several guns in Billie's possession, said to have been stolen. Judge Wm. D. Vaughn, at Mendocino, has quite a collection of guns, both old and new, and Billie Hee knew about this. According to the story told officers, Billie Hee watched Judge Vaughn go down town and then forced an entrance into the Judge's home and took three guns and a double-edged stiletto. The loss was noticed when the Judge came home and Officer Reis was notified. Before too long Billie Hee was apprehended and two of the guns and the knife were found in his Mendocino home. One gun was sold in Fort Bragg, and this was also recovered. It is reported by officers Billie Hee has been in trouble before, and was suspected of "light-fingered" work when the gun theft was reported.

A Big Installation.

Sapphire Chapter, O. E. S., installed its new officers last week. More than 125 persons were in attendance and the hall was beautifully decorated. Those installed were Worthy Matron, Jessie Ball; Worthy Patron, Louis Wood; Associate Matron, Berdella Erickson; Associate Patron, Parker Ball; Secretary, Ina Ball; Treasurer, Maud Stephens; Conductress, Christine Tracy; Associate Conductress, Julia Moungovan; Chaplain, Bess McDonald; Marshal, Nancy Todd; (To be installed) Organist, Lora Rowe; Adah, Mary Canart; Ruth, Lona Wilson; Esther, Hallie Wood; Martha, Mae Symes; Electa, Dorothea Mismeldt; Warder, Bertha Burrows; Sentinel, Douglas Murray.

A Church Wedding.

Miss Ann Swartzbacker and Raymond A. Backlund were married at the Catholic church by Rev. Fr. Gleason. The bride was given in marriage by her father and Mrs. Audrey O'Brien, was maid of honor and Edmund Backlund acted as best man. The bride wore a blue suit with black accessories, while the maid of honor was gowned in a black suit with white accessories. Both the bride and maid of honor carried gardenia corsages. The happy couple were raised here and are well and favorably known. Following the ceremony a reception was held at the Kalevala Hall and then the young couple left on their honeymoon.

VALLEY BONDS ARE SOLD AT MEETING

During the session of the board of supervisors last week bids for the purchase of $65,000 Anderson Valley school bonds, voted recently, offered by Hanford & Talbot were accepted as the highest tender and a motion was passed directing the bonds be prepared and the auditor, clerk and chairman of the board sign same.

HOODLUMISM TO BE WITHSTOOD

School Trustees Are Not To Be Intimidated By Strike

(Carried from Page One)

Miss Ruby Fairbanks has returned from a visit in the Bay section.

New Grange Officers.

Little Lake Grange has elected the following officers for the coming year: John Secrist, Worthy Master; Ciell Rouse, Overseer; Sarah Secrist, Lecturer; Richard Bergsen, Steward; Donavan Bogue, Assistant Steward; Helen Moore, Chaplain; Fred Littlefield, Sr., Treasurer; Mary Page, Secretary; John Munson, Gatekeeper; the three Graces, Ova Harper, Cynthia Kennedy and Helen Bartow.

Died In Kentucky.

Word was received here last week of the death of R. P. Daugherty at his home in Kentucky. Mr. Daugherty and his father once owned most of the south part of town and it is still called Daugherty Addition. The corner of their property was at Main and Valley streets and went as far as the Fort Bragg railroad tracks. They lived here about 50 years ago and Mrs. Rose Exley was Mr. Daugherty's sister.

Voy Walker and party were here from Coos Bay, Oregon, last week visiting Mr. Walker's parents, Mr. and Mrs. A. A. Walker.

Little Overlooked.

Veering his car across Main street and crashing into a truck parked at the curb, Richard H. Foltz, 26, of Napa, was arrested by local police early Thursday morning and lodged in jail on a charge of drunken driving. Appearing before Judge Allan Sacry, Mr. Foltz was fined $150 on the drunken driving charge and $100 for reckless driving. He was also given a 60-day suspended sentence providing he pay for approximately $300 damage done the truck, which is owned by the Berglund Tractor & Equipment Company, of Napa.

ERNEST RUDDICK TO SUCCEED FRED RAWLES

At the meeting of the Board of Supervisors last week motion was made to vacate the position on county planning commission, held by Fred Rawles, and the Board appointed Ernest Ruddick thereto, Mr. Rawles being unable to attend meetings.

GRACE BROTHERS BUY THE PATCHETT RANCH

(The Calistogan)

One of the largest Sonoma county real estate deals of the past few years was closed this week when Grace Brothers, Inc., paid $225,000 for the 1,600-acre Patchett property, located near Healdsburg. The acreage, nearly all under cultivation, was sold by the heirs of the late Rosa Patchett. A niece, Mrs. Gladys McConnell, her son and two daughters, and L. J. Hall, a nephew, and his son were heirs handling the transaction. Located four miles north of Healdsburg, the ranch is planted largely in hops with some prunes, pears, apples and grapes. It is recognized as one of the finest ranches in Alexander Valley. The Grace Corporation has operated the property since 1920. Their purchase of the ranch adds to other acreage owned by the company in the same area.—Grace Brothers, who operate breweries and wineries, hold large acreage in the Ukiah Valley and are co-operative and progressive and the more they spread out in their California ownership of land the better the communities in which they operate will be.

HAS A BOY

A son was born Mr. and Mrs. Jack Fravel at Ukiah General Hospital last week.

NIGHTWATCH CHANGE

The Supervisors ordered discontinuance of night watch service at the Court House by City of Ukiah, and directed the night jailers at the county jail perform said service.

THE GIFTS OF THE MAGI
FORESHADOWED THE CHRISTMAS-
GIVING OF TODAY.
A BEAUTIFUL SENTIMENT THAT DOES
MORE TO PROMOTE THE SPIRIT OF
BROTHERLY LOVE THAN ALL
OTHER INFLUENCES COMBINED.

THE HAPPY SPIRIT OF CHRISTMAS
IS DEEP IN OUR HEARTS.
LET IT ECHO IN THE
STRENGTH OF OUR VOICES AS WE
GREET OUR FRIENDS AND NEIGHBORS
ON CHRISTMAS MORNING.

HAROLD ZIMMERMAN
MUSIC
518 North Bush Street Telephone 792

The snowman will fade as the weather warms, and too soon we forget the joys of Christmas and its mellowing effect upon our lives. It is our hope that this Christmas of 1946 will bring you many a blessing in the weeks and months ahead.

MODEL BAKERY
M. J. Enzler
113 West Perkins Street

Have you ever thought of Christmas as a birthday party—a birthday party that goes all over the world at once? That is why Christmas is so joyous! Everybody is a participant in this big, grand, world-wide party, with Santa Claus the host!

And here we are, on the Eve of Christmas, sending you our very best wishes for a joyous time at this great Birthday Party.

CITY BAKERY
Wm. Gucker, Prop.

Christmas lights shed a glow unknown at any other time of the year. The same lights, after Christmas, have lost their charm, so, you see it is really the Christmas spirit that lights our homes! We wish you every happiness this Christmas season of 1946.

BARBER'S RADIO SHOP
REDWOOD VALLEY
Phone 29-Y-5

UKIAH GLASS CO.
CHARLES V. LEWIS
DONALD H. EDDY

Christmas is the one great event that transcends the bounds of any one country and embraces the whole world. In much the same way there is no limit or bounds to our good wishes for you for a Merry Christmas.

CHRYSLER ORR PLYMOUTH
FRED ORR
Phone 604 Ukiah, Calif.

Sincere Wishes for a Merry Christmas

LET'S ALL BE HAPPY!

Christmas is likely to become too prosaic to many of us grownups, but to boyhood's eager eyes it is a time of preparation and expectancy . . . an enchanted season when the woodland is hushed and even ordinary tasks take on the glamor and joy of dragging home the Christmas tree. May your Christmas of 1946 be in this spirit.

UKIAH FARMERS' CLUB
"Always At Your Service"

CHRISTMAS WISHES
by the
THOUSAND
we send to all our friends
this Yule Season of 1946.
May yours be indeed a
MERRY CHRISTMAS

VALLEY TIME SERVICE
207 South State Street

MEDICO DRUG CO.
(Formerly Crystal Pharmacy)
Prescription Specialists
Telephone 2 Expert Truss Fitting "On The Corner"

Club and Social Events

Telephone 360 MARY HULBERT, Society Editor Telephone 361

BPWC ENJOYED DELIGHTFUL GIFT GIVING

In one of the loveliest winter Christmas scenes imaginable the Business and Professional Women's Club held its Christmas party Thursday night at The Palace Hotel. Ethel Smith, hostess chairman and her committee were very successful in making everyone feel a true Holiday spirit. Tables were set in the five points of the star radiating from a central Christmas tree, all silver colored, and hung with bright ornaments. Red and green were used throughout and place favor cards were small Santas complete with pack (which held a lucky number for a gift). Down the center of the tables were silver trees with popcorn snow and long streamers of icicles, looking like they had just come from cold and frosty hillsides. Bessey Scott presided at the meeting and Althea West led a flag salute. Edythe Hoover gave the collect. Following a turkey dinner the girls' chorus of the Methodist Church sang carols under the direction of Eleanor Lawrence. Mrs. Lawrence then read the story of the Fourth Wise Man and his long search for the Babe Born In Bethlehem. The group joined in singing Christmas carols and Ethel Smith read the poem, "Rudolph, the Red-nosed Reindeer." The mystery prize was won by Carol Clark following which gifts were distributed to each person. A report of the work done by the welfare committee during the Christmas season was given by Louise Bernhard. Those assisting Mrs. Smith were Bess Eversole, who read an original poem about the decorations; Grace Holzhauser, Mamie Chaney, Mrs. Lawrence, Miss West, Rena Marshall, Amy Roberts, Nona Humphrey, Mrs. Hoover and Mabelle Hirsch.

DISTINGUISHED HONOR

Mrs. George Cook's son, John C. Edsall, is Chief Machinist Mate on the U. S. S. Currituck, a seaplane tender with Admiral Richard Byrd's expedition to the South Pole. Approximately 4,000 are included in the personnel on this expedition, which left the States December 2 and expects to return some time in May. John Edsall has been in the service the past eight years and deems it a great honor to have been chosen to go along on this trip. Mrs. Cook received a Christmas telegram from John saying he is well and wishes everyone here a Merry Christmas.

P. T. A. COMMENDS CENTER

After Mr. Harader's address Tuesday at the Christmas P. T. A. meeting of the Elementary School, a motion was made and passed the P. T. A. contact the State Board of Supervisors recommending a Health Center for Mendocino County. This may be accomplished by other organizations recommending same, also. Mrs. Dorathea Fraga gave a Christmas reading and a group of students sang Christmas carols under the direction of Eugene Corbett. Sandwiches and tea were served by Mrs. Jack Simpson, hostess chairman, assisted by Mesdames Terrence Swindell, Ray Walsh, Norman Buhn, R. E. Richardson and Mr. Tisdale.

ENJOYING TRIPS

Mrs. L. M. Haynes, who just returned from Stillwater, Oklahoma, is the proud owner of a new Dodge auto she purchased in Oklahoma. Mrs. Haynes was accompanied on the trip home to Ukiah by her aunt, Mrs. C. E. Hull, of Stillwater. Mrs. Haynes and Mrs. Hull are driving to Los Angeles to attend the Rose Bowl parade and game, after which they will enjoy about 10 days visiting and sightseeing.

MARINERS MET

The Mariners Group, which consists of young married couples of the Baptist Church met at the home of Mrs. Lloyd Tyres Monday evening. A devotional was held after which the members had a Christmas tree party. Each guest brought a Christmas gift and placed it in a large container to be later distributed. Songs and games were enjoyed and refreshments served by the co-hostesses, Mrs. Jack Arant and Mrs. Philip Lynch. About 23 couples were present.

AT JENNER

Mr. and Mrs. Jack Crawford and children have been enjoying the Holidays with Mrs. Crawford's parents, Mr. and Mrs. A. Tapio, at Jenner-by-the-Sea, Marin county.

HERE WITH SISTER

Mrs. M. C. Hurt was here Christmas with her sisters, Mrs. Edna Smith and Mrs. Karl Holzhouser, Mrs. Hurt was on grand jury duty at the time, also.

WITH THEIR DAUGHTER

Mr. and Mrs. Chas. Wilgus left Sunday for San Francisco where they plan to spend the holidays with their daughter and son-in-law, Mr. and Mrs. Marion Day.

DOROTHY SCHILDER A HOSTESS AT A LOVELY PARTY

The Annual Christmas party of the Cultus Club was held at the home of Dorothy Schilder Tuesday evening. After a short business meeting presided over by President Ruth Balyeat the evening was turned over to the program chairman, Bonniebel Williams, who presented an interesting program based on "Origin of the Christmas Carols." Mrs. Williams' program was made up of several different groups; namely, the Early Dance Carols, Lullaby and Cradle Songs, Shepherd Carols, the Carols in praise of the Virgin Mother, and also the Carols of the wise men. Carols of Custom were described as being written about the holly, Yule log, wassail and Christmas trees. Two groups of Carols, which originated in our country, were the Pueblo Indian and American Negro Carols. At the end of each group described by Mrs. Williams, Margaret Byrnes, accompanied by Katherine Burke, sang a carol applicable to the group described. Treats enjoyed by members were "Adeste Fideles," "Away in a Manger," "The First Noel," "Silent Night," "Deck the Halls with Holly," also a Negro Spirituelle. The program closed with Mrs. Burke playing "Jingle Bells" as Santa Claus appeared, pack on back, filled with an assortment of gifts brought by members, to be distributed. A social hour followed and refreshments were served at beautifully appointed tables. Silver place mats were used with the name of the guest written in a scroll of red. Small snow men and tall red candles completed the table design. A Christmas atmosphere permeated the house with its traditional decorations, including a brilliantly lighted Christmas tree, pine and fir boughs intermingled with pine cones and sparkling red and silver ornaments and red tapers. Adding to the Christmas color was Mrs. Bonniebel Williams in a deep red velvet evening dress and Mrs. Byrnes who wore a white and gold evening gown. Mrs. Schilder was generously complimented on her delightful party. The next meeting will be held at the home of Margaret Thomas with Iva Mellis and Nell Leonard program chairman.

XMAS WITH DAUGHTER

Mr. and Mrs. William Winby were here last week from Pittsburg to visit relatives and, returning, took with them Mrs. Winsby's mother, Mrs. Mary Goudge, who will pass Christmas with them in the Contra Costa county town.

IS IN STOCKTON

Mrs. Bess Angle is in Stockton to enjoy Christmas with her daughter, Mrs. M. J. Leedom, and members of Mrs. Leedom's family.

AWAY HOLIDAYS

Miss Grace Reid went to Berkeley last week to pass the Holidays with Mrs. J. R. Mathews. Mr. and Mrs. I. M. Brazier drove Miss Reid to the Bay and continued on to Riverside where they passed Christmas with their daughter and relatives.

AT MOTHER'S HOME

Lloyd Milne and family, of San Gabriel, are spending the holiday with his mother, Mrs. Mary Milne at Talmage.

Christmas is here:

Peace and Good Will

Lighting the way to better fellowship and good will towards all is Christmas. That it may be a truly happy Christmas for each of you is our ardent wish.

KNUDSEN & MUNSON
MEN'S WEAR

INDIAN HEADS OF CLUBS SEND XMAS GREETING

Mrs. Olive E. Busch served as chairman of Indian Welfare for the California Federation of Women's Clubs for a two-year term in 1943 and 1944. She is now State Chairman of California History and Landmarks but is still Chairman of Indian Welfare for the San Francisco District, which includes the 14 north coast counties. So far as Mrs. Busch knows there are only two Indian Women's Clubs in California. They are the Pomo Women's Club of Ukiah and the American Indian Women's History and Art Club of Los Angeles. The Pomo Women's Club of Ukiah is not yet federated. It has 26 paid-up members. Its officers are Elsie Allen, President; Lorraine Lockhart, Secretary; and Caroline Clark, Treasurer.

The officers of the Los Angeles Club are Jeanne L'Strange Cappell, President; Mrs. Gene Tixier, Secretary, and Mrs. Gertrude Baray, Treasurer.

When Mrs. Busch was in Los Angeles last March she spoke before a large group of Clubwomen at a conference called by Mrs. H. E. White, Chairman of Indian Welfare for the Los Angeles District, at District Headquarters building. At that time, the officers of the Indian Women's Club of Los Angeles were present. Mrs. Busch was greatly gratified to receive Christmas cards from both Indian Women's Clubs. The President of the Los Angeles Club, signing her Indian name, Wa-Be-No O-Pee-Chee, sends a greeting in the form of the Chippewa Indian blessing which says: "May the Great Spirit send His choicest gifts to you—may the Sun-Father and the Moon-Mother shed their softest beams upon you — may the Four Winds of Heaven blow gently upon you and all those who share your heart and your wigwam."

A SUCCESSFUL CONCERT

The annual Christmas concert presented by the combined Community and High School orchestras was held Tuesday evening in the High School auditorium Prof. M. Murov was in charge of the program, which included numerous pieces that would suit tastes of the many different music lovers. The theme of the program was of a lighter nature. According to all reports this program was second to none given by the group. Proceeds of the concert will go toward purchasing new instruments for the high school music department.

WERE IN SANTA ROSA

Mrs. Joseph Figone left Tuesday for San Francisco to visit her sister, who is in Mary's Help Hospital. Mrs. Figone returned to Santa Rosa to visit her mother and family over the holidays, Mr. Figone joined Mrs. Figone for the Christmas Holiday.

AT SISTER'S HOME

Today Mr. and Mrs. J. P. Smith are having Christmas dinner at their home in Oak Park, with Mr. and Mrs. Monte Combs coming from St. Helena for the day and Miss Mary Smith being a member of the family party. Mrs. Smith and Mrs. Combs are sisters.

JOY PROVIDED FOR 85 VETS AT TALMAGE

The Veterans' party at the Mendocino State Hospital Tuesday, given by Lewis White Post No. 76, American Legion, and Auxiliary brought much cheer to the 82 veterans and two women veterans who attended. Mrs. George Cook played the piano accompaniments and all joined in singing Christmas carols and the well remembered songs of World War 1. A young patient played a solo, "White Christmas," on his harmonica and accompanied the piano and singing. A phonograph provided both Christmas and popular recordings. Coffee, cake and ice cream were served and bags filled with oranges, apples, cookies, walnuts and candy bars were distributed. Fifty-nine veteran patients were unable to attend yet each received a Christmas bag. Mrs. Minnie Sweeney, Rehabilitation Chairman, was in charge and her assistants were: Anna Moore, Kyra Edwards, Bessey Scott, Eileen Mathews, Jane Isnard, Lillian DeKeno and Elise Figone. Mrs. Annette Hofman donated the candy bars in memory of her brother, a veteran and a former member of the Legion. The Saturday Afternoon Club donated $5.00. The party was enjoyed by both the receivers and the givers, and the Legionairres were given hearty thanks and full payment for their efforts when the Veterans asked them, if they would come back again and give them another party.

SODALITY ELECTS

The Young Ladies Sodality of the Blessed Virgin Mary held its last meeting for the year at El Rosario Thursday evening. The regular business of the meeting was carried on and President Gloria Pacini presided. Jeannette Garzini was elected vice-president to fill the vacancy left by Muriel Welser, who decided to return to San Francisco to live with her mother. A gift of a Miraculous Medal in the form of a locket was given each member. These were blessed by the Spiritual Advisor, Father Austin Mitchell. After the adjournment of the meeting a party hour was enjoyed. Phonograph records of popular songs and Christmas carols were played. Ice cream, cookies and fruit were served

AT ROEDER HOME

Mrs. Fred M. Roeder and daughter, Miss Isabelle Roeder, are celebrating the holiday with family gathering, to enjoy the Christmas dinner, with covers for Mrs. T. M. Cleland, Dr. and Mrs. H. O. Cleland.

VISITED PARENTS

Miss Barbara James came from San Francisco last night to pass the holidays at the home of her parents, Mr. and Mrs. Edward W. James, who will accompany their daughter to the city on her return and they, and the son of the household, Craig James, will see East-West Game.

WE HAVE PROSPECTS

★ ★

For Ranches, Farms, Homes, Timber Lands and Business Properties

★ ★

For information write to

LARKIN J. YOUNCE

Preston Bldg., Ukiah, Calif.
Telephone Ukiah 7

CHRISTMAS IS A TIME WHEN OLD LOYALTIES ARE NOT ONLY STRENGTHENED BUT REMEMBERED, WE WANT YOU TO KNOW HOW MUCH WE APPRECIATE YOUR CONFIDENCE IN US, AND HOW EARNESTLY WE WISH FOR YOU A VERY JOYOUS CHRISTMAS HOLIDAY.

* * *

PRESSON ELECTRIC
AND
BECHTOL PAINTS

LOVE DAYS OF LIFE TOGETHER WAS REFLECTED

Mr. and Mrs. C. T. Ingram, of 691 North Oak street, held open house Thursday in celebration of their golden wedding anniversary. Some 50 guests came to extend congratulations and Mr. and Mrs. Ingram received a shower of cards from friends not able to attend. Among gifts received was a beautiful Bride's cake, topped with a miniature bride and groom, and many lovely gifts. One, to Mrs. Ingram, was an orchid from their daughter, Mrs. Ruth Meyrick; and wedding and engagement rings from her husband of 50 years. All of Mr. Ingram's brothers and sisters were present, including Mrs. Etta Ball, Ukiah; Mrs. Belle Lyle, Mrs. Daisy Smalley, Irvin Ingram, of Cloverdale; Mercer Ingram, of Healdsburg, and Alva Ingram, of Navarro. Mr. and Mrs. Ingram were hosts at a turkey dinner to Mr. and Mrs. Mitchell, who had celebrated their golden wedding early in November with Mr. and Mrs. Ingram as guests. Perhaps the pleasantest surprise of the day was the telephone calls that evening from their daughter, Mrs. Meyrick, from Oakland, and their son, Meyrl Ingram, of Pasadena. Neither had been able to get home for the celebration so they did the next best and telephoned. Mrs. Meyrick recently underwent a very serious operation, which prevented her coming home, as she had planned, and Mr. Ingram holds a very responsible position with the Federal government, being connected with FBI and could not get time off to come. The day was a very pleasant one for Mr. and Mrs. Ingram and also for their many friends who shared it with them.

AT STORE PARTY

The Safeway Stores, Inc., held a Christmas party in Santa Rosa for children of Safeway employes. Program consisted of singing, dancing and moving pictures and Santa Claus in person. Refreshments served were turkey, ham sandwiches, potato salad, shrimp and macaroni salad, coffee, milk and cake. Those attending from Ukiah were Mr. and Mrs. Orville Coleman and Lynette, Mrs. Betty Jackson, Norma and Ronald.

IS IN TUCSON

Mrs. Katherine Nicholson writes friends she is enjoying a holiday visit with her daughter, Mrs. Claudia Ball, 1803 East Fourth street, Tucson, Arizona, after being with her daughter, Ruby Moran, for Thanksgiving, and who accompanied her to Los Angeles for the trip.

MISS SWEENEY IS HOSTESS TO AUXILIARY

Monday evening Minnie Sweeney, Rehabilitation Chairman of Lewis White Post Auxiliary, was hostess to a number of the members who came to fill Christmas bags and assist in the preparation of refreshments to be served at a Veterans' party given Tuesday evening at Mendocino State Hospital. Those enjoying the affair were President Kyra Edwards, Minnie Sweeney, Lillian DeKeno, Eileen Mathews, Prudence Lavletta, Elise Figone, Ruth Salls, Ann Moore and Charlotte King. Mrs. Sweeney served fruit cake, cookies and coffee.

WENT TO BERKELEY

Mr. and Mrs. Edgar W. Dutton went to Berkeley Monday and will remain for the week at the home of relatives where Christmas was pleasantly passed with members of the family.

XMAS NEWLYWEDS ARRIVED BY PLANE TUESDAY

Arriving yesterday morning by plane Robert G. Sandelin and his bride were warmly greeted by relatives and local friends, having been married in Lincoln, Nebraska, Saturday, in a formal ceremony in the chapel of the Presbyterian church. The bride, the former Miss Leora Krohn, of Ulysses, Nebraska, wore a traditional white gown with three-quarter length veil and carried a white prayer book with four white orchids. Mrs. Sandelin is a graduate of University of Nebraska and was attended by a college classmate who wore a frock of blue net over satin and carried an old-fashioned bouquet. Terry Sandelin, brother of the bridegroom, flew to Lincoln last Wednesday to attend his brother as best man and returned to Ukiah Sunday evening. Following the ceremony a reception was held at the church for friends and relatives of the bride and family.

Mr. Sandelin is a son of Highway Commissioner and Mrs. F. W. Sandelin and lately returned from service.

WEGNER FAMILY IS GATHERED AT CHRISTMAS TIME

A family reunion will take place at a Christmas dinner today at the home of Mrs. F. J. Wegner. Mrs. Wegner's daughter, Mrs. Milton Levy, of San Francisco, arrived Monday evening with children, Robert, Carol Ann and Johnnie. Another daughter and son-in-law, of San Anselmo, Mr. and Mrs. James Donnelly and children, Eileen and Frankie, arrived Tuesday. Mrs. Wegner's son and daughter-in-law, Mr. and Mrs. C. E. Wegner and son Donnie, of Ukiah, completes the family group. The out-of-town visitors will remain several days here.

WARD and WILDBERGER MARKET

SPIRIT OF CHRISTMAS

FAITH . . . *faith in our homes and community . . . faith in the future . . . faith in men of good will, eternally — this is the essence of the Christmas season.*

CHRISTMAS *should be a time of joy, and we hope that this Christmas of 1946 will be rich in good cheer and true happiness for all who read this message.*

★ ★ THE BEST OF EVERYTHING FOR YOU ★ ★

Phone 74

"YOUR LOCAL HARDWARE DEALER"

FRAGA HARDWARE

201 South State Street Ukiah, California

SOCIETY AND CLUBS

ST. MARY'S SCENE OF SUNDAY EVENT

Nuptial vows were exchanged by Stella Ilene Piffero and Charles Barra, Sunday afternoon, at St. Mary's church, Rev. Father Adrian Sharkey performing the ceremony. The edifice was filled to capacity with the young couple's friends and relatives. St. Mary's was decorated with large baskets of white chrysanthemums and made beautiful with flowers. Miss Virginia Locatelli sang "Ave Maria," accompanied by Miss Gloria Pacini at the organ. The bride wore a white satin, long sleeved gown and a finger-tip veil and carried a bouquet of gardenias and bouvardia. Maid of honor was Miss Irene Deghi, wearing a blue net frock and lace bonnet and Miss Viola Lucchessi, bridesmaid, attired in a pink net gown. Following the ceremony the bridal party drove to the Grange hall in Redwood Valley where an elaborate supper was served to relatives and innumerable friends. A four-tiered wedding cake was cut at a reception held at 8:00 o'clock, with approximately 500 guests attending, with an orchestra playing for dancing. Many handsome wedding gifts were displayed on a long table. The hall was decorated with red berries, white festoons and large bells. The bride is the daughter of Mr. and Mrs. Charles Piffero and the groom is the son of Antonio Barra, of Redwood Valley, and Mrs. Leo Ruddick, of Potter Valley. The families are both old residents of this county and the newlyweds are graduates of Ukiah High School and have lived here all their lives.

HAD HOLIDAY VISIT

Dr. and Mrs. H. O. Cleland were delighted to have with them for a pre-holiday stay of several days at their home, their son and daughter-in-law, Mr. and Mrs. Tom Cleland, young son and little daughter who came from San Francisco Friday and Sunday enjoyed the holiday Christmas feast.

RELATIVES VISIT

Mr. and Mrs. Leslie E. Crawford will have as guests tomorrow for the Holiday feast, Mr. and Mrs. George Weitz and two children, who are coming from their home in Auburn. Mrs. Crawford is an aunt of Mrs. Weitz.

ON SHORT STOP

Miss Ruth Murphy, for many years living in Ukiah in charge of Indian Welfare, after a visit in California, was in Ukiah Friday enroute to her home in Coeur d'Alene and was accompanied by her cousin, a WAVE in the U. S. Navy, who was going home for the holidays. Miss Murphy called on friends Saturday before continuing her journey to Idaho.

CHRISTMAS PARTY

Mr. and Mrs. Don Hulbert, of Potter Valley, gave a Christmas party Monday evening. Those attending were Mr. and Mrs. G. Bilstein, Mr. and Mrs. Cedric Thornton, Mr. and Mrs. Tom Fox and Mr. and Mrs. Lester Hulbert. The evening was spent playing cards, after which refreshments were served.

WERE IN WILLITS

Mrs. B. L. Cleland and son, Jimmie, are in Willits today to pass Christmas with relatives.

CHRISTMAS AT ORR'S

Mr. and Mrs. Donald W. Hodge (Bernice Weger) came from San Francisco yesterday for a family reunion and holiday feast at the home of Mr. and Mrs. C. E. Weger with Mr. and Mrs. Alfred Weger and young son and Mr. and Mrs. Donald Weger present for the happy occasion.

FORMER LIBRARIAN HERE

Mrs. Katherine Dombaugh will be houseguest from Thursday to Sunday of Mrs. Nicholas Zbitnoff, who will entertain informally Friday a number of friends complimentary to her guest from Burlingame.

WENT TO REDDING

Miss Yvonne Hebert motored to Redding Monday to pass Christmas at the home of her brother in Redding, and was accompanied on the trip by Mrs. Maher of the Ukiah General hospital, who spent Christmas in Marysville.

WENT TO CITY

Mrs. A. R. Steiert and members of her family motored to San Francisco and returned yesterday with Mr. and Mrs. Paige W. Fayne (Gertrude Steiert) who enjoyed Christmas at the Steiert home.

HAVE A SON

A boy was born Dr. and Mrs. Joseph Rea, of Martinez, Friday last. The baby is a grandson of Mrs. S. L. Rea, of this city. Fred A. Nassie is the baby's grandfather.

HAVE A BABY

Mr. and Mrs. Wilmer Berg, of South Dora street, are rejoicing over the birth of a little girl, born Monday morning at Ukiah General Hospital. Dr. H. O. Cleland is the attending physician.

TO VISIT SISTERS

Mr. and Mrs. Alexander Hamilton arrived from San Francisco this morning to enjoy Christmas at the home of Dr. Hamilton's sisters, Mrs. G. W. Stout and Mrs. Ida L. Brown, and plan to remain until the last of the week.

Mr. and Mrs. Otto E. Gielow are moving to Auburn where Mr. Gielow has taken a position with the De Weitt Hospital.

WATER DISTRICT IN ROUND VALLEY SEEN

The board of supervisors at the last meeting declared intention of forming a storm water district in the vicinity of Covelo and set the hearing thereon for 2:30 p.m., February 3, 1947, at the board room.

THE CHURCH AT 210 NORTH SCHOOL STREET
(Known locally as the Christian Church)

Bible school each Lord's Day at 9:45, with Mrs. L. H. Foster in charge.

Communion and morning worship at 11 a.m.

Morning sermon, "A New Year's Message."

Evening topic, "Repentance A Necessity."

The evening service is at 7:30

Prayer and Bible study at 7:30 Wednesdays.

WESLEY TOTTINGHAM,
Minister and servant of Christ.

The office of Fred L. Bosworth, closed by Mr. Bosworth's death, will be open December 26, as usual, for business, under charge of Craig Bosworth.

The rainfall record as given by Relmond Smith, of East Mendocino, is as follows: Last storm, 2.96 inches; total for season, 11.83 inches.

HODGE BROS. CAFE
Will Close For
REMODELING
Dec. 23, 1946 to Jan. 15, 1947

NOTICE!
MONDAY, DECEMBER 30, 1946
UKIAH FARMERS' CLUB
Will Be
CLOSED
FOR INVENTORY

ACME BEER
May you drink deep of the Joy of Living...That is our Wish for you at this Holiday Season.
ACME BREWERIES, San Francisco

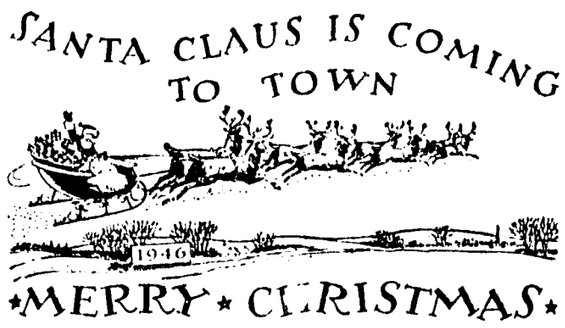

A SPECIAL TRIP FOR ST. NICHOLAS
Santa is making a special trip this year, and he's coming direct to your home laden with merry Christmas wishes from us to you.
FRENCH-AMERICAN CLEANERS
MARGIE & FRENCHIE
110 South School Street Phone 169
UKIAH, CALIF.

Merry Christmas
The story behind Christmas is one that has given the Yule holiday force and direction for over a thousand years. Hearts are made over on this day.
It gives us great pleasure during this holy season to extend our best Christmas wishes to all our friends.
CECILLE GRILL
Wong Ging

Thanks, Friends.
MERRY CHRISTMAS
1946

MAY THE TREASURE OF ACCUMULATED MEMORIES of Christmases past and gone gladden your Christmas celebration this year. We wish for you all the good things for which Christmas has always stood.
REDWOOD AUTO SUPPLY CO.
R. F. "Dick" Mazzoni
Main and Clay Streets Ukiah, California

● Christmas is not all tinsel and tissue or colored lights and merriment. It has a deeper significance, rooted in the long gone past, which sets it high above all other holidays of the year.
● It is our hope that this blessed season will bring to your home not only the festive joys of Yuletide but that deep inner peace which is essentially a part of Christmas.
SAVINGS BANK OF MENDOCINO COUNTY
UKIAH — HOPLAND
Bank with us *Grow with us*

★ ★ ★
The Year's Biggest Day
is just around the corner, and we are all as happy as children. For this is really going to be a merry Christmas.
That it may be especially joyous for you is the sincere wish of
CLARENCE L. BROWN
Signal Oil Products Distributor
ACCESSORIES OF ALL KINDS — 24-HOUR SERVICE
666 S. State St. — Phone 773

TO WISH FOR YOU LOADS OF GOOD CHEER AND HAPPINESS AT CHRISTMASTIME
CALIFORNIA RESTAURANT

2 Busses Daily
UKIAH
to
LAKE COUNTY
with connections for
SACRAMENTO
Choice of 2 time-saving routes: via Rumsey, or via Williams; and 2 conveniently-timed departures: leaving Ukiah at 6:00 a.m. or 9:50 a.m.
Now you can make a round trip to Sacramento in 1 day, with 4 hours in Sacramento, returning at 7:15 p.m.

GOING:

	A.M.	A.M.
Lv. Ukiah	6:00	9:50
Ar. Williams	◇	12:22
Ar. Woodland	9:50	1:25*
Ar. Sacramento	10:30*	2:10*
	A.M.	P.M.

RETURNING:

	A.M.	P.M.
Lv. Sacramento	11:55*	2:25*
Lv. Woodland	1:02*	3:20
Lv. Williams	2:15	◇
Ar. Ukiah	5:05	7:15
	P.M.	P.M.

* Pacific Greyhound Lines.
Mendocino Transit Co.
Fort Bragg, Cal.
UKIAH STATION: MAPLE CAFE PHONE 86

TO OUR MANY FRIENDS

Glad thoughts
And special wishes
Are happily combined
To make this
Christmas Greeting
The warmest kind.
UKIAH LIQUOR STORE
H. W. BROWN — M. R. BROWN — R. W. BROWN
202 South State Street Phone 761
We Have a Free Delivery Service

NEW GROCERY MUCH ADMIRED

East Sanel Proud Of Modern Business Just Opening

(Carried from Page One)

ments were served from beautifully appointed tables seating four. The centerpiece of each table was a vase of Christmas greenery in the middle of which stood a little Santa Claus — a lighted wax candle Santa who slowly grew less in stature as the happy hour of luncheon fled. Another Christmas garden party at the Shimmin home ended as the joyful afternoon came to a close and all voted it a complete success.

The Attending Guests.

Those present were Mrs. Carolyn Hibbs, Mrs. Fern Jones, Mrs. Jack Lee, Mrs. Dorothy Abert, Mrs. Louise Crawford, Mrs. Mary Brennan, Mrs. Mary Buckman, Mrs. Margaret Demple, Mrs. Helena Vassar, Mrs. Mary Milone, Mrs. Mary Field, Mrs. John Woodworth, Mrs. Emily Shimmin, Mrs. Frank Kay, Mrs. Mattie Hopper, Mrs. Jincy McNulty, Mrs. Perle Crawford, Mrs. Frank Harmon, Mrs. George Poor, Mrs. Mildred Metzger and Mrs. Ann Wenger.

The Next Meeting.

The January meeting will be held at the home of Mrs. Frank Brennan on Valley Oaks Farms. It will be a card party open to the public—admission 50 cents. Garden Club members will be notified by mail, as usual.

In Valley Homes.

Many Christmas gatherings will take place at homes in Sanel Valley. Some families plan to visit in Ukiah or in the bay area. At the Percy Hopper home, guests will be Mrs. Marie Doty, San Francisco; Mr. and Mrs. Richard Lesser, Berkeley; E. A. Petray, Healdsburg; Mr. and Mrs. Don Petray, Santa Rosa, and Patsy Cox, Healdsburg.

Go To Oakland.

Mr. and Mrs. Wm. Field and family will enjoy Christmas dinner at the Oakland home of Mr. and Mrs. E. A. Shadduck. Mr. Shadduck is brother to Mrs. Field.

To Dine With Son.

Mr. and Mrs. R. E. Shimmin and Mrs. Frank Dooley will be guests of Mr. and Mrs. Charles Shimmin and son, Gary, in Ukiah.

Go To Santa Rosa.

Mr. and Mrs. Zanoline and family passed Christmas day at the home of Mrs. Caroline Zanoline, mother of Milo, in Santa Rosa.

Family At Home.

Mrs. Louise Sierck and family will be guests of Mr. and Mrs. Cecil Taylor and sons, Robbie and David.

Mrs. Edna Harpe will have her family home for Christmas dinner.

Had Community Tree.

Thursday evening the local P. T. A. sponsored a community Christmas tree at the high school gymnasium. A fine program was enjoyed by a large number of friends, neighbors and relatives of pupils, who packed the building—only standing room was left. Santa Claus was on hand to talk to each and every little boy and girl and to learn of their Christmas wishes. Music was furnished by the local school band. The high school play at the close of the evening program was cleverly acted by those taking part. Each child was handed a bag of candies and nuts by Santa himself, as they left for home after an evening greatly enjoyed by all.

Now An Eating Place.

The building in East Sanel which until recently housed the Nicolas grocery and meat market has been converted into a restaurant and the bar still remains there. It is also under the same management as before.

Midge Faught will pass Christmas with relatives in Lake county.

Go To Berkeley.

Mr. and Mrs. George Poor will spend Christmas at the home of their daughter, Dr. Rees, in Berkeley.

Hunted In Valley.

Mr. and Mrs. Percy Hopper, accompanied by David Henderson and Walter Sink, of Cloverdale, closed the pheasant season with a weekend hunt in the Winters section.

Were At Funeral.

Among many from here attending the funeral of Mrs. Sarah Jane Gibson in Ukiah on Wednesday afternoon were Mrs. Bessie Zanoline, Mrs. Edna Harpe and Mrs. Jack Hughes.

Were In Marin.

Mr. and Mrs. E. L. Williams enjoyed Christmas day with Mr. and Mrs. Alvin Williams and family in San Rafael.

Plan A Dinner.

Mr. and Mrs. Ralph Jones and daughters will have as guests Wednesday, Mr. and Mrs. Francis Sierck and Mrs. L. Robinson.

For Hopland Building.

The supervisors at the meeting last week accepted a deed from the American Legion at Hopland for land to be used as a site for the future Veterans' Memorial Building.

EXCELLENT MAN IS NAMED FOR OFFICE

Wednesday last the board of supervisors appointed Guss Wallach to act as county representative in formation of a committee on establishment of riding and hiking trails in this county, funds for which were appropriated by the state.

LAKE PEOPLE VOTE AGAINST THE PARK

The Middletown, Lake county, Luncheon Club, at its meeting Wednesday, voted in accordance with the county resolution passed as opposing the proposed Franklin D. Roosevelt Redwood Grove Memorial.

SUGAR INCREASE NOT ENCOURAGING

Industrial sugar allotments for the first quarter of 1947 will remain unchanged from those granted for the last quarter of 1946, the Office of Price Administration has announced. At the same time, OPA announced sugar allotments for the January-February period for institutional users will also remain unchanged. A consumer spare stamp for five pounds of sugar will be made good January 1, 1947, and will be valid through April 30. It is anticipated the second consumer stamp for 1947 will be made good before this stamp expires, thus increasing the present consumer ration of five pounds of sugar for each four months.

TAXES ARE BEING PAID UP NICELY

County Tax Collector George W. Davis and wife were in Mendocino last week, stopping at Agate Beach Auto Court. Mr. Davis reports the first installment of taxes were well paid up this year with collection amounting to over $900,000.

NEVADA, NOT VALLEY RANCH, DISPOSED OF

The rumored sale of Ridgewood Ranch by Charles S. Howard, as carried in The Press last week, was incorrect. Mr. Howard, it is said, will not entertain sale of Ridgewood Ranch, but was dickering for, and has since sold, a large ranch property in the State of Nevada.

WILD LIFE ACTIVITY REQUIRES SUPPRESSION

Anthony Fashauer reached home Saturday from Needle Rock where he killed a 300-pound bear. It had been preying on sheep and was as fat as a proverbial porker. On his arrival home a telegram was awaiting him to come back, as a mountain lion was seen in that section.

EVERSOLE MORTUARY

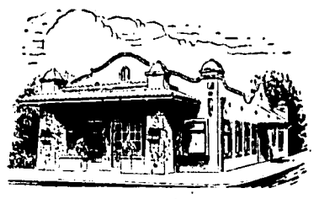

Established 53 years in Ukiah

School and Henry Sts.

Phone 106-M

Ho! Ho! for Christmas!

Merrily, merrily, jolly good friends, and a grand and glorious holiday to you all!

HANSEN'S UKIAH FURNITURE CO.

Church and School Streets

Phone 324 Ukiah, Calif.

MERRY MERRY Christmas

MAY TRUE HAPPINESS IN ALL ITS FULLNESS BE YOURS THIS CHRISTMASTIME

THE PIONEER CO.

263 North State Street

Ukiah, California

MAKE GOOD CHEER FOR Christmas

One need not be told it is Christmastime. The glowing faces of friend and stranger alike bespeak it. It gives us the same thrill as of old to wish all our friends, and those who are still to become our friends, a very Merry Christmas.

CLUB SAMOA

Slim Smith, Prop.

Merry Christmas TO ALL OUR FRIENDS

Styles change, methods change, but Christmas—never! Beneath it all is the same old love of man for his folks and his neighbors, the same old dream of the day when peace and good will encompass all the earth.

So now in that changeless season of Christmas we greet our friends and neighbors, as so often before, with that timeworn message of cheer and good fellowship, MERRY CHRISTMAS!

DIAMOND MATCH CO.

Cheerio FRIENDS

× ×

★ Years may come and years may go but Santa Claus is with us forever. He's coming again this year, with a full pack. So sweep out your chimney and get ready for the jolly visitor, who has had special orders from us to bless your home with a very Merry Christmas.

× ×

BUSY BEE COFFEE SHOP

246 N. State St.

MERRY CHRISTMAS

May countless blessings bring true joy to you and yours at Christmastime.

B & G GROCERY

D. BALZARINI

Merry Christmas and HAPPY NEW YEAR to all

SINCERE GOOD WISHES for a delightful holiday season from the store that friendship built.

★

HANSEN'S STATIONERY SHOP

110 N. School St.

Ukiah

Now—sweeter, tastier bread with FLEISCHMANN'S FRESH ACTIVE YEAST

It's so easy to bake delicious, smooth-textured loaves if you use Fleischmann's *active* fresh Yeast. This fresh yeast is *full-strength*. It goes *right to work* to help you get best baking results *every time*.

IF YOU BAKE AT HOME—insist on Fleischmann's *active* fresh Yeast. The cake with the familiar yellow label! Dependable—America's favorite for over 70 years.

Always fresh - at your grocer's

Dr. R. D. Withrow Dentist

Republican Press Building

Phone 446

GREETINGS!

Music and song and happiness everywhere! Lighted windows, green trees brilliant with glowing bulbs, all contributing to the grand sum total of Christmas.

It's fine to celebrate Christmas again this season of 1946, fine to have finished another year in this community of happy homes and friendly people.

To Each and All We Wish

A VERY MERRY CHRISTMAS

★

McCARTY'S

Phone 693-J Ukiah, Calif.

Carefree HOLIDAY SEASON

● Right now it's time to lay aside business cares and all that is complicated and get down to simple things. A little boy on the floor under the Christmas tree watching his electric train whizz past, the happy faces of little girls singing Christmas carols, boys coasting down the hill.

Let's catch that spirit! Merry Christmas to you, and you, and you!

GEORGE'S BUFFET

208 North State St. Phone 271-J

THE CLASSIFIED SECTION
BUY AND SELL HERE

Classified Ad Rates
1 time .... 10c per line
3 times.... 20c per line
6 times.... 35c per line
Minimum charge, 50c
Count five words to the line

FOR SALE

IMMEDIATE POSSESSION — A modern suburban home. There is approximately 53 acres of hillside land with home sites that offer a beautiful, panoramic view of Ukiah valley. Price $9,500. Fred A. Nassie. 34-tfc

FOR SALE — 20 acres Redwood Valley. Corner two paved county roads, every foot land under cultivation, fenced rabbit tight, fences on county roads, planted to grapes. Two bricked wells, endless water; both wells pumping to central tank through 1½-inch galv. pipe 2 feet in ground. Both wells equipped with latest in electric pumps, each ¾-hp. motors. Cabin, 3 rooms, with several outbuildings, all in first-class condition. All buildings have electric lights and outlets. Grounds have five flood lights with 3-way switches. Ranch production, over years, average 35 tons white, 55 tons black grapes, 5 tons pears, ½ ton walnuts, almonds, peaches, plums, filbert, etc. Price, with equipment including Caterpillar in A-1 condition, $25,000 or $20,000 without equipment. The purchaser can select and buy what equipment he desires at fair figure. Terms 30% down, balance 3 to 5 years, 5%. If interested address Box M, Republican Press, Ukiah, Calif. 33-3c

Auto Glass
Cut, processed, installed — One-day service
Plate Glass
For
Store fronts, homes, showcases, All types of glass and glass work.
Steel sash work our specialty.
Prompt service — Glass and Glazing.
Ukiah Glass Co.
155 Luce Ave. (near S. State St.)
Phone 1149-M 34-tfc

FOR SALE—Ford-Ferguson tractor and equipment, also popcorn. Arthur Whitaker & Son, Box 22, Potter Valley, across from Potter Valley Garage. 33-2p

FOR SALE—John Deere wheel tractor and Oliver plow, new; Kelpher spring tooth; all very reasonable. Road E, Box 25, Redwood Valley. 33-3p

For Sale To G. I.

NEW two-bedrom home; immediate possession. Phone 1126-W. 32-tfc

ON 101 HIGHWAY—Modern two-bedroom house with large concrete basement. Large lot with young fruit trees and garden plot. Price $10,500. Fred A. Nassie. 32-tfc

FOR SALE—Purebred Jersey bull out of four-star sire. Republican Press. 31-tfx

SMALL DWELLING with three-rooms and porch, being completed now. Price $5,000. Fred A. Nassie. 32-tfc

FOR SALE — Near Talmage — A modern two-bedroom house, barn and garage. Just the kind of a country place you will enjoy. Fred A. Nassie. 27-tfc

INSULATION and WEATHER-STRIPPING, Rock Wool Insulation, Spring Bronze Weather-stripping. Gale Hendricks, Lucerne, Calif. Phone Nice 417. 33-2p

STARK NURSERY
APPLE TREES
and All Nursery Stock
Retail demonstration and wholesale prices on highest quality apple and all fruit trees. Also ornamentals, berries, grapes and roses. Mail inquiries promptly handled.
SCHOLL & INGLE
Redwood Valley
Phone Ukiah 18-Y-24 31-6c

FURNISHED HOUSE with large corner lot. Immediate possession. Price $6,000. Fred A. Nassie. 32-tfc

FOR SALE — Economical size PROPANE TANKS. See us for your PROPANE gas requirements. Immediate delivery. Ranges, refrigerators, tanks and gas. L. P. Gas and Appliance, Mason and Standley Sts., Ukiah. Phone 17-J. 6-tfc

LOST

LOST — Large brown Labrador Retriever on Highway 20, near Rumsey "Y" on Thanksgiving Day. Reward. Marion R. Ghiselin, Clearlake Oaks, Telephone Lower Lake 3-F-2. 34-2c

LOST—One rubber boot, between Potter Valley and Redwood Valley. Reward $2.50.—F. E. Reed, Redwood Valley. 34-3p

FOR SALE

FOR SALE—One-story rustic cottage, two bedrooms, near Ukiah; patent plastered inside. Plenty of water, electricity, paved road. Two acres of land; house sets in among beautiful pine trees. $5,500; $2,500 down. Larkin J. Younce, Preston Building, Ukiah, Calif. 34-3c

IN POTTER VALLEY—34 acres of rich land, level and fenced. Can be put under irrigation. No buildings. $5,000 down will handle. Fred A. Nassie. 34-tfc

FOR SALE — Gas Torch, heavy duty, $3; Aladdin bracket lamp, glass shade, 3 extra mantles, $10; two running board luggage carriers, $1 each; 18-inch circular saw, one-inch hole, heavy gauge, $4; four brand-new unused Kelly tires and tubes, 600 x 16 — 4-ply. Harry Mathews, Redwood Valley. 33-3c

FOR SALE — Bar, back bar, 10 stools, 4 booths, one cooler box, one draught beer box, electrically cooled; 4 Venetian blinds; available after January 5. Suitable for tavern, lunch room or fountain. 118 S. State St. 33-3c

FOR SALE — Jersey cow, will freshen around Christmas, $125. David Berry, Redwood Valley. 33-2p

FOR SALE—45 acres walnuts, 4 acres planted, house, lights, pressure system, well fenced; 4 miles from Lakeport. For quick sale, $10,000 cash. Mendocino Realty. 33-2c

FOR SALE — 172-acre ranch in Potter Valley; one of the best ranches in the valley; good soil and adequate buildings; well watered. A good buy at $21,000; terms. Mendocino Realty. 32-3c

FOUND

FOUND — 12-gauge Winchester shotgun. Phone 3-F-5, Potter Valley. 33-3c

FOR RENT

FOR RENT—About 15 acres; four 12x12 box stall stable; ⅜-mile training track, corrals, feed room, hay barn, abundance of water; chicken houses, small cabin. Cold Creek Ranch, Potter Valley Road and Highway 20. 31-tfc

WANTED

WANTED—An Accordion. Phone 360, or write Republican Press. 33-tfx

BUS DRIVER—Ukiah-Woodland line. Sundays only. Mendocino Transit Co., Fort Bragg. Phone 700. 31-tfc

$50.00 REWARD

WANTED TO RENT 5 or 6-room house in city limits. Phone 30-J between 8:00 a.m. and 8:00 p.m. 30-tfc

MISCELLANEOUS

DO YOU WANT TO DO a good deed and bring happiness to a local business man and his family for Christmas? If you have an apartment or a house for rent that will accommodate three people, call for Mr. Johnson at 110 or the Republican Press, 360. 34-3c

BECHTOLS
WALLPAPER — PAINTS
Featuring
Pittsburgh Paints
109 S. State St. — Phone 273

Septic Tanks Cleaned
ARE YOU having trouble with your Septic Tank? We specialize in pumping them out. Modern Equipment.
A. E. SILVA
Hopland, Calif. 34-tfc

ELECTRIC WIRING
Residential and Industrial
Repairing
Licensed Contractor
UKIAH ELECTRIC CO.
886 Grove St.; Telephone 1138-W 34-tfc

Ukiah Van & Storage Co.
Local and Statewide
MOVING
Our vans go to bay area weekly
Phone 440-J, Ukiah. 15-tfc

LYNCH'S RADIATOR SHOP
East Mill Street, Ukiah
RADIATORS CLEANED AND REPAIRED
Soldering of All Kinds
NO JOB TOO SMALL
Clare Lynch, Proprietor
Phone 768-M

Garbage Service
ONCE A WEEK, only $1.00 per month. Phone 780 or 35, Ukiah Sanitary Disposal Co., 510 Low Gap Road. 5-tfc

HAGANS REALTY CO.
206 North School St.

Press Want Ads always pay.

SUMMONS
In the Superior Court of the State of California, in and for the County of Mendocino.
ELIJAH R. LINDSEY and MARIE A. LINDSEY, his wife, Plaintiffs, vs. ALL PERSONS UNKNOWN, CLAIMING ANY RIGHT, TITLE, ESTATE, LIEN OR INTEREST IN THE REAL PROPERTY DESCRIBED IN THE COMPLAINT ADVERSE TO PLAINTIFFS' OWNERSHIP, OR ANY CLOUD UPON PLAINTIFFS' TITLE THERETO, Defendants.
No. 15014
THE PEOPLE OF THE STATE OF CALIFORNIA SEND GREETINGS TO:
ALL PERSONS UNKNOWN, CLAIMING ANY RIGHT, TITLE, ESTATE, LIEN OR INTEREST IN THE REAL PROPERTY DESCRIBED IN THE COMPLAINT ADVERSE TO PLAINTIFF'S OWNERSHIP, OR ANY CLOUD UPON PLAINTIFFS' TITLE THERETO, Defendants.

You are hereby directed to appear and answer the Complaint in the action entitled as above, brought against you in the Superior Court of the State of California, in and for the County of Mendocino, within ten days after the service on you of this Summons——if served on you within said County; or within thirty days if served elsewhere.

This action is brought to determine the adverse claims to and clouds upon the title to the real property described in the complaint herein and hereinafter described by the said plaintiffs, who claim that by themselves or by themselves and their predecessors in interest, they have been in the actual, exclusive and adverse possession of said property continuously for twenty years prior to the filing of the said complaint, claiming to own the same in fee against the whole world, and to have paid all taxes of every kind levied or assessed against the said property during the period of five years continuously next preceding the filing of the said complaint, and which said real property is situated in the County of Mendocino, State of California, and described as follows, to wit:

Lots three (3) andfour (4) and the southwest quarter of the northwest quarter of Section 1 and the southeast quarter of the northeast quarter of Section 2; Township 14 North, Range 14 West, Mount Diablo Meridian.

And you are hereby notified that unless you appear and answer as above required, the said plaintiffs will take judgment for any money or damages demanded in the Complaint, as arising upon contract, or will apply to the Court for any other relief demanded in said Complaint.

Given under my hand and the Seal of the Superior Court of the State of California, in and for the County of Mendocino, this 13th day of December, 1946.
H. M. BURKE,
(L. S.) Clerk.
(Seal) By Claire Seely,
Deputy.
PRESTON & FALK
Attorneys at Law
Preston Building
Ukiah, California
Attorneys for Plaintiffs.
First publication in Ukiah Republican Press, Dec. 18, 1946. 33-4c

SUMMONS
C. C. P. Sec. 407
No. 14992.
In the Superior Court of the State of California in and for the County of Mendocino.
MYRL R. CRANE, Plaintiff, vs. MARY WARD, MARGARET WARD MALONEY (Formerly Margaret Ward), M. THOMAS WARD, HARRY L. WARD, FIRST DOE, SECOND DOE AND THIRD DOE, Defendants.
Action brought in the Superior Court of the State of California, in and for the County of Mendocino, and the complaint filed in the office of the Clerk of the said County of Mendocino.
MANNON & BRAZIER,
Attorneys for Plaintiff.
The People of the State of California Send Greetings To: Mary Ward, Margaret Ward Maloney, (formerly Margaret Ward), M. Thomas Ward, Harry L. Ward, First Doe, Second Doe and Third Doe, Defendants.
YOU ARE HEREBY DIRECTED TO APPEAR and answer the Complaint in the action entitled as above, brought against you in the Superior Court of the State of California in and for the County of Mendocino, within ten days after the service on you of this Summons — if served within this County; or within thirty days if served elsewhere.
And you are notified that unless you appear and answer as above required, the said plaintiff will take judgment for any money or damages demanded in the Complaint, as arising upon contract, or will apply to the Court for any other relief demanded in said Complaint.
Given under my hand and the Seal of the Superior Court of the State of California, in and for the County of Mendocino, this 26th day of November, 1946.
H. M. BURKE,
Clerk.
(Seal) By Mary H. Hughes,
Deputy Clerk.
First publication in Ukiah Republican Press, Nov. 27, 1946. 30-10c

SUMMONS
In the Superior Court of the State of California, in and for the County of Mendocino.
R. B. SAUNDERS, Plaintiff, vs. ALL PERSONS UNKNOWN, CLAIMING ANY RIGHT, TITLE, ESTATE, LIEN OR INTEREST IN THE REAL PROPERTY DESCRIBED IN THE COMPLAINT ADVERSE TO PLAINTIFF'S OWNERSHIP, OR ANY CLOUD UPON PLAINTIFF'S TITLE THERETO, Defendants.
No. 14999.
THE PEOPLE OF THE STATE OF CALIFORNIA SEND GREETINGS TO:
ALL PERSONS UNKNOWN, CLAIMING ANY RIGHT, TITLE, ESTATE, LIEN OR INTEREST IN THE REAL PROPERTY DESCRIBED IN THE COMPLAINT ADVERSE TO PLAINTIFF'S OWNERSHIP, OR ANY CLOUD UPON PLAINTIFF'S TITLE THERETO, Defendants.

You are hereby directed to appear and answer the complaint in the action entitled as above, brought against you in the Superior Court of the State of California, in and for the County of Mendocino, within ten days after the service on you of this summons—if served on you within said County; or within thirty days if served elsewhere.

This action is brought to determine the adverse claim to and clouds upon the title to the real property described in the complaint hereinafter described by the said plaintiff who claims that by himself or by himself and his predecessors in interest, he has been in the actual, exclusive and adverse possession of said property continuously for twenty years prior to the filing of said complaint, claiming to own the same in fee against the whole world, and to have paid all taxes of every kind levied or assessed against the said property during the period of five years continuously next preceding the filing of the said complaint, and which said real property is situate in the City of Ukiah, County of Mendocino, State of California and described as follows, to wit:

BEGINNING at the intersection of the northerly line of the alley running East and West, adjoining the north line of Block Three (3) of Wagenseller's addition to the City of Ukiah, with the westerly line of Mason Street in said City of Ukiah, extended Northerly; thence Westerly along the northerly line of said alley 150 feet; thence North to the center of the channel of Orr Creek; thence Easterly, along said center of the channel of Orr Creek to the westerly line of Mason Street extended Northerly; thence Southerly along said westerly line to the place of beginning.

SAVING AND EXCEPTING from the above described land that portion thereof conveyed by Henry East et ux to the California Northwestern Railway Company, a corporation, by deed dated September 12, 1900, recorded in Liber 78 of Deeds, page 311, Mendocino County Records.

Given under my hand and seal of the Superior Court of the State of California, in and for the County of Mendocino, this 3rd day of December, A. D., 1946.
H. M. BURKE, Clerk.
(Seal) By Claire Seely,
Deputy.
PRESTON & FALK
Attorneys at Law
Preston Building
Ukiah, California
Attorneys for plaintiff.
First publication in Ukiah Republican Press, Dec. 4, 1946. 31-10c

SUMMONS
C. C. P. Sec. 407
No. 14954
In the Superior Court of the State of California, in and for the County of Mendocino.
CHARLES A. GRIVETTE, JR., Plaintiff, vs. AGNES GRIVETTE, Defendant.
Action brought in the Superior Court of the State of California, in and for the County of Mendocino, and the complaint filed in the office of the Clerk of the said County of Mendocino.
PRESTON & FALK
Attorneys for Plaintiff
Preston Bldg.
Ukiah, Calif.
The People of the State of California Send Greetings To: AGNES GRIVETTE, Defendant.
YOU ARE HEREBY DIRECTED TO APPEAR and answer the Complaint in the action entitled as above, brought against you in the Superior Court of the State of California in and for the County of Mendocino, within ten days after the service on you of this Summons — if served within this County; or within thirty days if served elsewhere.
And you are notified that unless you appear and answer as above required, the said plaintiff will take judgment for any money or damages demanded in the Complaint, as arising upon contract, or will apply to the Court for any other relief demanded in said Complaint.
Given under my hand and the Seal of the Superior Court of the State of California, in and for the County of Mendocino, this 14th day of October, 1946.
H. M. BURKE, Clerk
(L. S.) By Claire Seely,
(Seal) Deputy Clerk.
First publication in Ukiah Republican Press, Nov. 6, 1946. 27-10c

ALIAS SUMMONS
In the Superior Court of the State of California, in and for the County of Mendocino.
ROY SAENZ and DORA SAENZ, his wife, Plaintiffs, vs. RASMUS HANSON, and ALL PERSONS UNKNOWN CLAIMING ANY RIGHT, TITLE, ESTATE, LIEN OR INTEREST IN THE REAL PROPERTY DESCRIBED IN THE COMPLAINT ADVERSE TO PLAINTIFFS' OWNERSHIP, OR ANY CLOUD UPON PLAINTIFFS' TITLE THERETO, Defendants.
No. 14972
THE PEOPLE OF THE STATE OF CALIFORNIA send greetings to: RASMUS HANSON and ALL PERSONS UNKNOWN CLAIMING ANY RIGHT, TITLE, ESTATE, LIEN OR INTEREST IN THE REAL PROPERTY DESCRIBED IN THE COMPLAINT ADVERSE TO PLAINTIFFS' OWNERSHIP, OR ANY CLOUD UPON PLAINTIFFS' TITLE THERETO:

You and each of you are hereby directed to appear and answer the complaint in an action entitled as above, brought against you in the Superior Court of the State of California, in and for the County of Mendocino, within ten days after the service upon you of this summons, if served within the County, or within thirty days if served elsewhere.

The object of this action is to determine the adverse claim to and clouds upon the title to the real property particularly described in said complaint and hereinafter described, and to obtain a judgment or decree of this Court adjudging and decreeing that said defendants, and each of them, have no right, title, interest or estate in or to the hereinafter described real property adverse to plaintiffs. Said action is brought under and pursuant to the provisions of Sections 749, 750, and 751, of the Code of Civil Procedure of the State of California.

Said real property is described in said complaint as being situate, lying and being in the County of Mendocino, State of California, and bounded and particularly described as follows, to-wit:

The South half of the Southeast quarter of the Southwest quarter and the South half of the Southwest quarter of the Southeast quarter of Section Eighteen (18); Lot One (1) of Section Nineteen (19); also beginning at the northwest corner of Lot Two (2) of Section Nineteen (19); thence South 5 chains to a point in the fence; thence in a direct line with the fence to the northeast corner of said Lot Two (2) and thence West along line between Lots Two (2) and One (1) to the place of beginning, all in Township Twelve (12) North, Range Ten (10) West, Mount Diablo Meridian.

ALSO: BEGINNING at a point on the Township line distant South from the northeast section corner of Section Twenty-four (24), a distance of 3.63 chains; thence from the point thus determined, West along a fir tree and two large white oak trees, 9.65 chains to the Edwards line; thence Southerly along Edwards' line 17 chains to the southeast corner of the Northeast quarter of the Northeast quarter of said Section Twenty-four (24), on the Township line; thence North along Township line 16.40 chains to the point of beginning, being a part of the Northeast quarter of the Northeast quarter in Section Twenty-four (24); Township Twelve (12) North, Range Eleven (11) West, Mount Diablo Meridian, containing 10 acres, more or less.

And you and each of you are hereby notified that unless you appear and answer as above required, the said plaintiffs will take judgment for any monies, or damages demanded in the complaint as arising upon contract, or plaintiffs will apply to the Court for any other relief demanded in the complaint.

GIVEN under my hand and the seal of said Superior Court this 20th day of November, 1946.
(Seal) H. M. BURKE,
County Clerk.
J. A. RATCHFORD
410 West Street
Healdsburg, California
Attorney for Plaintiffs.
First publication in Ukiah Republican Press, Dec. 11, 1946. 32-5c

NOTICE TO CREDITORS
All persons having claims against George O. Campbell, deceased, are directed to file them with the necessary vouchers, and within six months after the first publication of this notice with the Clerk of the Superior Court of the State of California, in and for the County of Mendocino, or with the undersigned administrator at the office of Hale McCowen, Minetti Building, Ukiah, County of Mendocino, State of California.
D. C. SMITH,
Administrator of said Estate.
HALE McCOWEN
Attorney for Administrator.
First publication in Ukiah Republican Press, Dec. 18, 1946.

CERTIFICATE OF TRANSACTING BUSINESS UNDER FICTITIOUS NAME
No. M-36
KNOW ALL MEN BY THESE PRESENTS, that the undersigned J. W. MAILLIARD, JR., KATE P. MAILLIARD, J. W. MAILLIARD, III, WILLIAM S. MAILLIARD, and JAMES MAILLIARD do hereby certify that they are partners transacting business under the firm name and style of MAILLIARD LUMBER COMPANY; that the county in which the principal place of business of said partnership is situated is the County of Mendocino, at The Mailliard Ranch, Yorkville, Mendocino County, California; that the names in full of the members of said partnership and their places of residences are:

Name	Address
J. W. Mailliard, Jr.	3375 Jackson Street, San Francisco, California
Kate P. Mailliard	3375 Jackson Street, San Francisco, California
J. W. Mailliard, III	122 28th Avenue, San Francisco, California
William S. Mailliard	155 14th Avenue, San Francisco, California
James Mailliard	3375 Jackson Street, San Francisco, California.

IN WITNESS WHEREOF, the undersigned J. W. MAILLIARD, JR., KATE P. MAILLIARD, J. W. MAILLIARD, III, WILLIAM S. MAILLIARD and JAMES MAILLIARD have hereunto subscribed their names this 3rd day of December, 1946.
J. MAILLIARD, JR.
(J. W. Mailliard, Jr.)
KATE P. MAILLIARD
(Kate P. Mailliard)
J. W. MAILLIARD, III
(J. W. Mailliard, III)
WM. MAILLIARD
(William S. Mailliard)
JAMES MAILLIARD
(James Mailliard)
State of California, City and County of San Francisco, ss.
On this 4th day of December, 1946, before me, Beatrice C. Tait, a Notary Public in and for said City and County, residing therein, duly commissioned and sworn, personally appeared J. W. MAILLIARD, JR., KATE P. MAILLIARD, J. W. MAILLIARD, III, WILLIAM S. MAILLIARD, and JAMES MAILLIARD, known to me to be the persons described in and whose names are subscribed to the foregoing instrument, and acknowledged to me that they executed the same.
IN WITNESS WHEREOF, I have hereunto set my hand and affixed my official seal at my office in the said City and County of San Francisco, the day and year in this certificate first above written.
BEATRICE C. TAIT,
NOTARY PUBLIC
in and for the City and County of San Francisco, State of California.
(Notarial Seal)
My Commission Expires August 27, 1947.
First publication in Ukiah Republican Press, Dec. 18, 1947. 33-4c

ORDINANCE NO. 389
AN ORDINANCE ESTABLISHING A RECREATION COMMISSION AND PRESCRIBING THE DUTIES THEREOF.
The City Council of the City of Ukiah does ordain as follows:
SECTION I. There is hereby established a Recreation Commission, which Commission shall consist of seven (7) members, to be appointed by the Mayor with the consent of the City Council, to hold office for the term of one (1) year, except that the first Commission shall hold office to and until the 30th day of June, 1947, and thereafter, upon the expiration of said terms, commissioners shall be appointed for the term of one (1) year by the Mayor, with the approval of the Council.
SECTION II. The said Commission shall have supervision and control, subject to the authority of the City Council, of the recreational activities in the City of Ukiah.
SECTION III. Such Commission shall have the authority to appoint, subject to the approval of the City Council, an employe at such salary as shall be fixed by the City Council, to supervise such recreation.
SECTION IV. Such Commission shall have the authority, with the consent of the City Council, to purchase equipment and supplies that may be necessary from time to time in carrying on such recreational program.
SECTION V. This Ordinance shall be published within 15 days after its passage and shall become effective 30 days after its adoption.
L. WILDBERGER,
Mayor.
Attest:
A. R. SPRECKELSEN,
City Clerk. 34-1c

Roofing of All Kinds
No job too large or too small
Herman Runkel
111 W. Perkins St. Phone 102

WE HAVE CASH BUYERS WAITING
LIST YOUR PROPERTY WITH
FRED A. NASSIE *and associates*
H. RUNKLE P. ORNBAUN

NOTICE OF INTENTION TO ENGAGE IN THE SALE OF ALCOHOLIC BEVERAGES
December 23, 1946.
To Whom It May Concern:
Notice is hereby given that fifteen days after the date posted, the undersigned proposes to sell alcoholic beverages at these premises, described as follows:
211 South State Street, Ukiah
Pursuant to such intention, the undersigned is applying to the State Board of Equalization for issuance by transfer of an alcoholic beverage license (or licenses) for these premises as follows:
On-Sale General.
Off-Sale General.
Anyone desiring to protest the issuance of such license(s) may file a verified protest with the State Board of Equalization at Sacramento, California, stating grounds for denial as provided by law. The premises are now licensed for the sale of alcoholic beverages.
HUGH BARRINGER
JAMES R. HARDING.

CALL FOR BIDS
The Board of Trustees of the Ukiah High School are requesting bids for two (2) prefabricated housing units for the Potter Valley High School at Potter Valley, California. Any questions regarding size of buildings required should be referred to Mr. Charles E. Wallace, Potter Valley, Calif., who serves as Principal of the Potter Valley High School. Bids will be opened at the regular meeting of the Board of Trustees on January 14, 1946, at 8:00 P. M., in the Library of the Ukiah Union High School building. Sealed bids may be submitted to Mr. Charles M. Fulkerson, District Superintendent, at Ukiah, Calif., or presented in person at the meeting to be held on the above date. The Board reserves the right to reject any, or all, bids presented.
CHAS. M. FULKERSON,
District Superintendent,
Ukiah Union High
34-3c School District

Mr. and Mrs. Frank Williams, of Ukiah, were visiting old Willits friends during the week.

OBSERVED ANNIVERSARY
Mr. and Mrs. Oliver Harmon and sons, of Caspar, accompanied by Mrs. Emily Lemos, drove to Ukiah Saturday evening to pass Sunday with Mr and Mrs. Albert Lemos, who were celebrating their fifth wedding anniversary on that day. Jack and Richard Lemes, who are employed with the P. G. & E. in the vicinity of Laytonville, joined the family party and a very enjoyable day was spent by the group.

Fred Bishop, of Manchester, was in Ukiah last week on jury duty.

NOTICE TO CREDITORS
All persons having claims against Alfred H. Joslin, deceased, are hereby required to file them, with the necessary vouchers, in the office of the Clerk of the Superior Court of the State of California, in and for the County of Mendocino, at Ukiah, California, or to present them, with the necessary vouchers, to the undersigned, administrator of said estate at the offices of MANNON & BRAZIER, at Ukiah, California, all within six months after the 25th day of December, 1946.
D. C. SMITH,
Administrator of said estate.
MANNON & BRAZIER,
Attorneys for Administrator.
First publication in Ukiah Republican Press, Dec. 25, 1946. 34-4c

CERTIFICATE OF CO-PARTNERSHIP
We, the undersigned, do hereby certify that we are co-partners transacting business in the State of California, in the County of Mendocino, under the firm name and style of Ukiah General Hospital; that the names in full of all members of said partnership are Myrtle Heise and Blanche Maher, each residing at Ukiah General Hospital, on South Dora Street, in the City of Ukiah, County of Mendocino, State of California.
IN WITNESS WHEREOF, we have hereunto set our hands this 3rd day of December, 1946.
MYRTLE HEISE
BLANCHE MAHER.
First publication in Ukiah Republican Press, Dec. 11, 1946. 32-4c

NEXT TIME, TRY OUR CONVENIENT

Overnight Pullman between Eureka and San Rafael
BUS CONNECTION TO AND FROM SAN FRANCISCO

On your next trip, take advantage of our convenient overnight train service between Eureka and San Rafael. This time-saving train carries a standard Pullman car with lower and upper berths, two compartments and a drawing room. The train is operated every night.

Please make Pullman reservations in advance through any NWP ticket office.

Economical reclining chair car service. Our overnight train also carries a reclining chair car. Low one way and roundtrip fares between all stations.

N·W·P
The friendly Northwestern Pacific
H. P. DOHRING
Phone 38

HERE'S *your check*

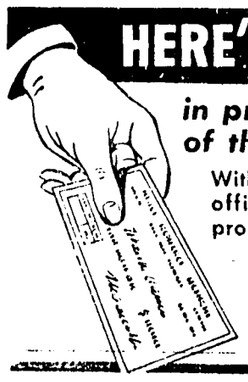

in prompt, fair settlement of that loss!
With your insurance placed in this office you will have the proper protection and dependable service.
FRED A. NASSIE
Insurance Agency
111 W. Perkins St.
Phone 713 Ukiah, Calif.

CHRISTMAS IS HOME MAGNET

Potter Valley Ex-Residents Return For Holiday

(Carried from Page One)

Whitcomb and Miss Evelyn Whitcomb

Mr. and Mrs. Bob Whitcomb's Christmas guests are Mrs. Whitcomb's parents, Mr. and Mrs. Cowell and son, Clifford, from Oregon.

Mrs. Olga Spotswood and Mr. and Mrs. Vernon Leard and children are spending Christmas with Mrs. Spotswood's sister in San Francisco.

Mr. and Mrs. Lawrence Clark are entertaining at Christmas dinner for Mr. and Mrs. Scott Clark and Mr. and Mrs. Taylor Eddie

Mr. and Mrs. Henry Dickey are having as Christmas dinner guests, Mr. and Mrs. Clarence Harvey, Mrs. Lucille Zortman and Mrs. Melva Adams and son, Herbert.

Mr. and Mrs. Clyde Eddie's and Mrs. Minnie Eddie's Christmas dinner guests are to be Mr. and Mrs. Alvin Whittaker, Mr. and Mrs. Martin Sloper and Jake Dashiell.

Mr. and Mrs. Jake Drake's daughter and son-in-law, Mr. and Mrs. Pete Cristich, and sons, Ray and Chris from Campbell, are spending Christmas at the Drake home. On Christmas day, the Drake's and their guests are having dinner with Mrs. Drake's sister and husband, Mr. and Mrs. John Siemers and daughter at Santa Rosa.

Mr and Mrs. C. B. Cann and family are spending Christmas with Mr. Cann's mother at Smartsville.

Mr. and Mrs. Frank Lowe's Christmas guests will be their daugther and son-in-law, Mr. and Mrs. Hans Thompsen, of Loleta.

Mr. and Mrs. Cedric Thornton will be hosts to Mrs. Thornton's parents, Mr. and Mrs. Fred Stevens, of Marin City, at Christmas time.

Mrs. Bonnie Thornton will be a Christmas dinner guest of her daughter and husband, Mr. and Mrs. Chap Williams, of Ukiah.

Mr. and Mrs. Don Farnsworth are having Mrs. Farnsworth's parents, Mr. and Mrs. Ed McMillen, of Point Arena, as their Christmas holiday guests.

VALLEY JUDGE SHOWED SENSE

Youthful Depravity Is Checked By Firm Court Action

(Carried from Page One)

or at least had some magic words to use or maybe, being a logging contractor, he is just accustomed to doing things in a big way. He had secured, within the short space of two days, enough candy to fill 400 cellophane bags with 425 Santa Claus suckers extra. The Community tree will be at the high school Monday evening at 7:30 and arrangements and program are under the direction of Mrs. Velma Farrer, of the high school faculty, and high school students are assisting her and taking part in the program which, although it has been prepared on such short notice, will be appropriate and well worth witnessing. Of course, Santa Claus will be on hand to greet the children and hand out treats and every child attending will be remembered with a bag of candy. Mrs. Farrer and a group of helpers met at high school Sunday and filled candy bags. Some of the most successful social affairs ever held here have been planned and executed on short notice and this community Christmas tree promises to fall in that class. That it will be a success is assured.

Have A Boy.

Mr. and Mrs. D. J. Sherbans, of San Francisco and Philo, have a son, Barry Francis, born December 16. They have a summer home on the Gowan ranch at Philo and are well known in the valley.

Had Grange Dinner.

The Anderson Valley Grange enjoyed a potluck supper at its last meeting, followed by the regular meeting and election of officers.

The New Officers.

The following were selected for the coming year: Master, Clyde Price; Overseer, George Gowan; Lecturer, Fred Clark; Steward, Lee Gill; Chaplain, Annie Pardini; Secretary, Harold Eyles; Treasurer, Ann Gowan; Assistant Steward, Alva Ingram; Gatekeeper, Ted Chipman; Ceres, Josie Gowan; Pomona, Mrs. Housman; Flora, Mrs. McKinney; Lady Assistant Steward, Mary Price; three-year executive committee, Ernest Pardini. The next meeting of the Grange will be January 11, at which time new officers will be installed. Fred Clark is the outgoing Master, a position he has ably filled.

Passed The Crisis.

Mrs. Clarence Hulbert, who has been a patient in Healdsburg Hospital for the past two weeks with a severe case of pneumonia, has passed the crisis and is slowly improving. Mrs. Hulbert was taken suddenly ill with pneumonia during the night and was moved to Healdsburg the following afternoon but was unable to secure a bed in the hospital until the following day and was forced to stay in an auto camp the first night. Mr. Hulbert and her parents, Mr. and Mrs. Clyde Price, have been frequent visitors in Healdsburg during her stay in the hospital.

Re-arranged Plans.

Mr. and Mrs. Arthur Gowan and children motored to San Francisco Tuesday for Christmas with Mrs. Gowan's family. Mr. Gowan returned here but left his wife and children for a longer visit. Small Joan Gowan has been with her Grandmother Holman since before Thanksgiving. Her parents had planned to pass Thanksgiving at the Holman home in San Francisco but were unable to carry out their plans so Joan has enjoyed an extended stay there. Mrs. Gowan and children plan to return home about January 5.

To Reside Here.

Gordon Croft and his mother, arrived last week from Richmond and will make this their home. They are living in the former O. H. Robinson house. Gordan Croft is a brother of Kenneth Croft, who moved here from Oakland last spring so his wife might care for her mother, Mrs. Callie Robinson, who had been with them in Oakland but dissatisfied away from home.

Mrs. E. B. Wiese was a San Francisco visitor early last week.

Mrs Pearl Hutsell and Mrs. Jessie McCarty motored to Santa Rosa Thursday.

Mrs. Frank Ward and mother, Mrs. George Gowan, were also Santa Rosa visitors the first of the week.

Over From Valley.

Mr. and Mrs. Don McCollum were weekend visitors in Yuba City, home of Mr. McCollum's parents, and at Nevada City, where Mrs. McCollum's sister, Mrs. Madge Purssell, makes her home. Their small daughter, Donna, remained in Nevada City with her aunt and Mr. and Mrs. McCollum will return there for the holidays with Mr. and Mrs. Purssell and Mrs. Alta Johnson, of San Francisco, mother of Mrs. Purssell and Mrs. McCollum, will join them. The McCollums will be accompanied on the trip to Nevada City by Mrs. Marie Tarwater, who will also be a guest at the Purssell home.

Eyeball Pierced.

M. T. Canavari, of Yorkville, narrowly escaped serious injury Sunday when a piece of steel pierced his eyelid and entered the eyeball while he was working on a tractor, according to Dr. Frank E. Sohler, Jr., who reported the sight of the eye will not be impaired.

They Are Happy.

Mr. and Mrs. Sidney Spring, Jr., nee Clora Cook, have a new son born December 17 in Redwood Coast Hospital, Fort Bragg. He has been given the name of Dale Sidney. The Springs live in Comptche. Mrs. Spring is from Anderson Valley.

TUESDAY — LAST TIMES TODAY

"THREE LITTLE GIRLS IN BLUE"

JUNE HAVER GEORGE MONTGOMERY

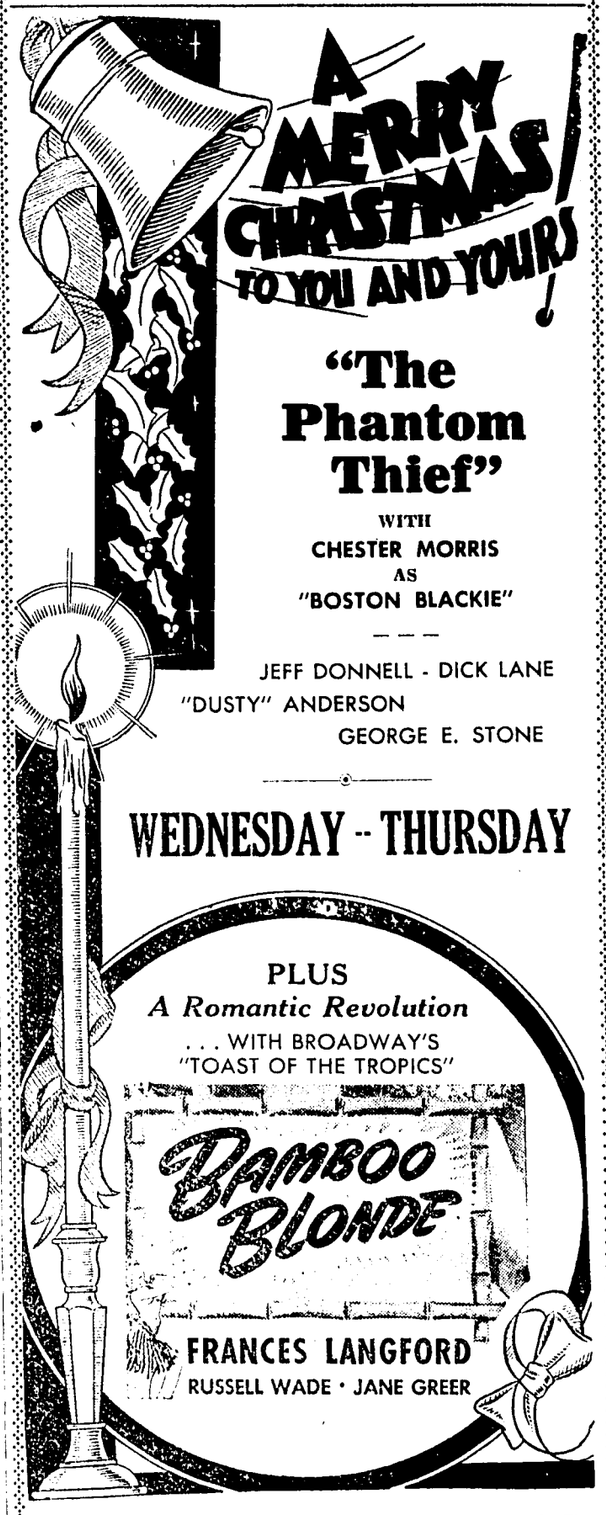

WET PAINT (DISNEY) SKI MASTERS (SPORT)

LATEST FOX NEWS

2 Action HITS!

WICKED WOLF (MIGHTY MOUSE)

CROSS COUNTRY DETOUR

LATE NEWS "WHO'S GUILTY," No. 3

SUNDAY MONDAY AND TUESDAY

STATE THEATRE

Architectural Draftsman

JOHN WILSON

Will Resume Practice June, 1947

33-2c

PRESSON ELECTRIC

109 South State Street

Norge and Bendix Dealer

SPORTING GOODS

State Licensed Contractor

All Kinds of Electrical Service

CALL 293

Agent for Mazda Lamps

DR. C. E. ROBERTS

OPTOMETRIST

Quick Repair and Replacement Service

Phone 285 — Ukiah

FRED KELLY

Plumbing

General Repair Work

520 S. State Phone 79

HAROLD LA PORTE

LICENSED BUILDING CONTRACTOR

Phone 652-J — 499 State St.

UKIAH TAXICAB CO.

Stand at 107 North State St.

Phone 36-W

PARKING LOT OPPOSITE COURTHOUSE

Dick Beaver, Manager

IN SAN FRANCISCO

It's the St. Francis

Superb accommodations, fine cuisine, and distinctive service await today's travelers at this city's largest, best located hotel.

1000 ROOMS • 1000 BATHS

FROM $4 SINGLE • $6 DOUBLE

HOTEL ST. FRANCIS

OVERLOOKING UNION SQUARE

SAN FRANCISCO

MANAGEMENT DAN E. LONDON

Kind remembrances at Christmastime.

May the Christmas of 1946 be among the most joyous you have ever known.

INTERCITY Transport Lines

RAY WILLIAMS, Agent

312 N. Main St. Phone 145

JOYOUS YULETIDE

Here's wishing that the light of the season's cheer will glow through all you do, adding greatly to your Christmas happiness.

FOR THE BEST IN MILK, CREAM AND PASTRY CREAM, CALL US

MITCHELL'S CREAMERY

CHRISTMAS IS HERE!

It's in the music of the cherished carols hovering like a benediction over the bustling crowds.

Time for us to send you our best wishes for the happiest Christmas you have ever known.

PORTLOCK HARDWARE CO.

Phone 104

407 South State Street Ukiah, California